



SUZHOU 1.0

SI_BUILD

2007.3.26

RESPONSIBLE		
DATE	CHANGE NO.	REV

DRAWER	EE	DATE	POWER	DATE	INVENTEC		
DESIGN					TITLE Suzhou1.0		
CHECK							
SIZE = 3					SIZE	CODE	DOC. NUMBER
FILE NAME XXXX-XXXXXX-XX					VER.		REV
P/N XXXXXXXXXXXXXXXX					A3	CS	Model No. 101

TABLE OF CONTENTS

PAGE

5- DC& BATTERY CHARGER
 6- SELECT & BATTERY CONN
 7- SYSTEM POWER(3V/5V)
 8- SYSTEM POWER(+V1.8/+V1.25S)
 9- GRAPHIC POWER(+VGFX_CORE)
 10- SYSTEM POWER(+VCCP/+V1.5S)
 11- CPU POWER(VCC_CORE)
 12- DDR TERMINATION VOLTAGE
 13- POWER(SLEEP)
 14- POWER(SEQUENCE)
 15- CLOCK_GENERATOR
 16- MEROM-1
 17- MEROM-2
 18- MEROM-3
 19- MEROM-4
 20- THERMAL&FAN CONTROLLER
 21- Crestline-1
 22- Crestline-2
 23- Crestline-3-HOST
 24- Crestline-4-DDR2
 25- Crestline-5-POWER
 26- Crestline-6-POWER
 27- Crestline-7-POWER

PAGE

28- DDR2-DIMM0
 29- DDR2-DIMM1
 30- DDR2-DAMPING
 31- CRT& SVIDEO CONN
 32- LCD CONN
 33- ICH8-1
 34- ICH8-2
 35- ICH8-3
 36- ICH8-4
 37- ICH8-5
 38- HDD CONN
 39- ODD CONN
 40- USB
 41- FINGER PRINT&BlueTooth
 42- SPI/HDD PROTECTION
 43- KBC
 44- INT.KBC/POINT DEVICES
 45- CODEC(1981)
 46- MIC JACK
 47- MDC/Audio AMP
 48- LAN INTERFACE
 49- LAN RJ45 CONN
 50- MINI CARD(WLAN)

PAGE

53- NEW CARD & SD CARD
 52- TPM
 53- Button&Switch&ILED
 54- SCREW
 55- LED board
 56- Finger Print board

TITLE

INVENTEC

Suzhou1.0

SIZE	CODE	DOC. NUMBER	REV
A3	CS	Model No	x01

CHANGE by *Drawer Name* 5-Feb-2007

SHEET 2 OF 56

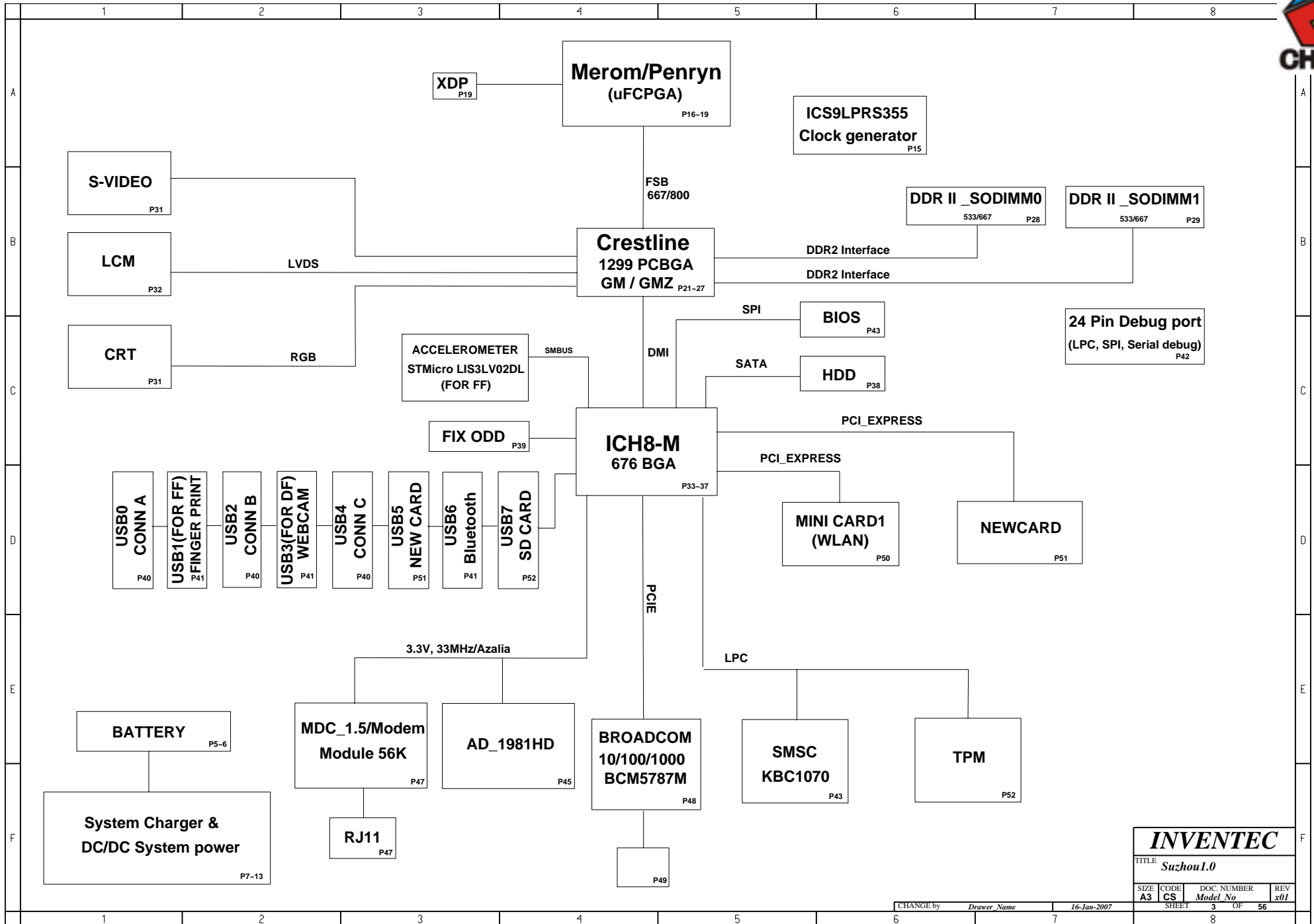

INVENTEC

TITLE: Suzhou1.0

SIZE	CODE	DOC. NUMBER	REV
A3	CS	Model No	x01

SHEET 3 OF 56

CHANGE by: Drawer Name 16-Jan-2007

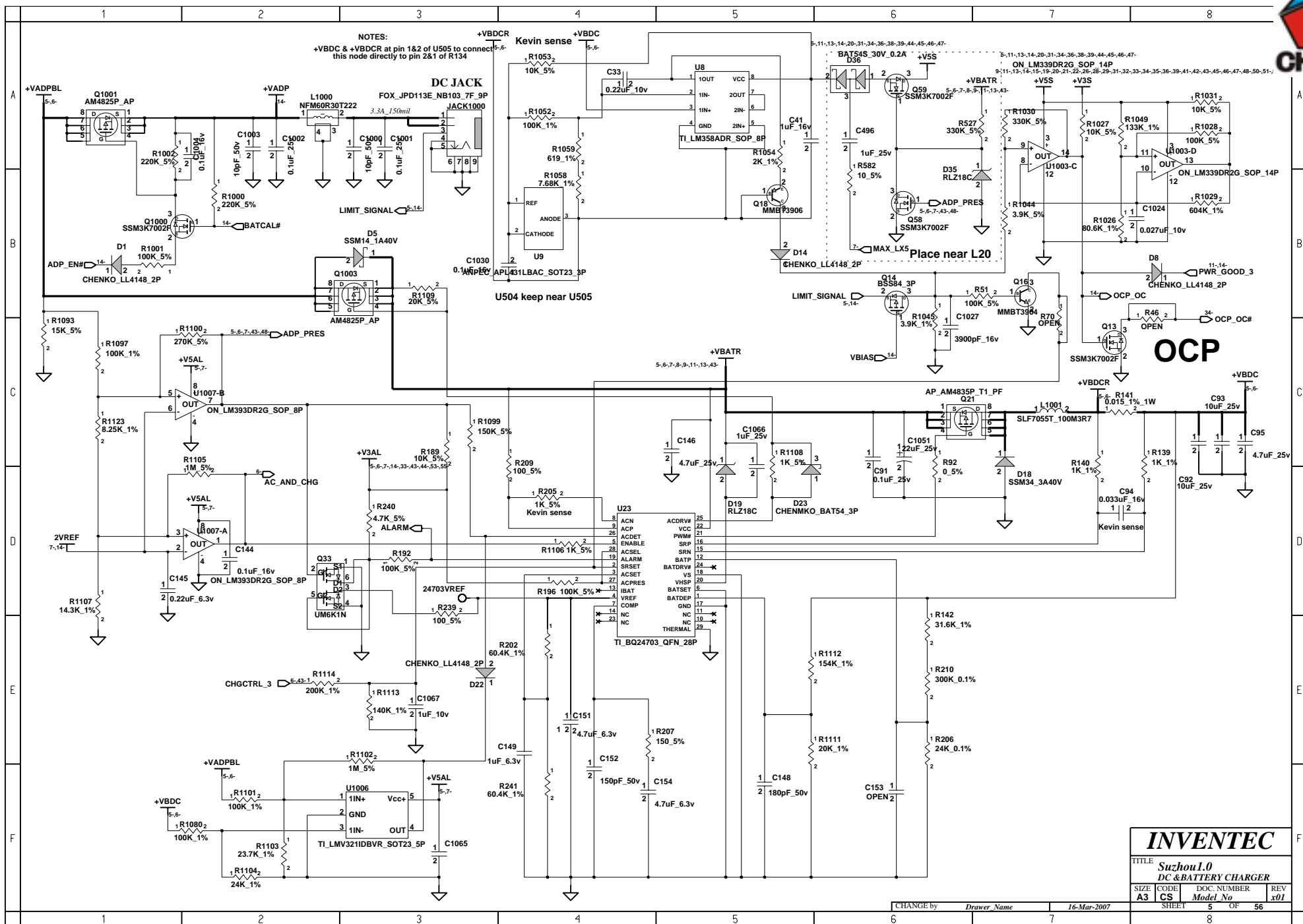

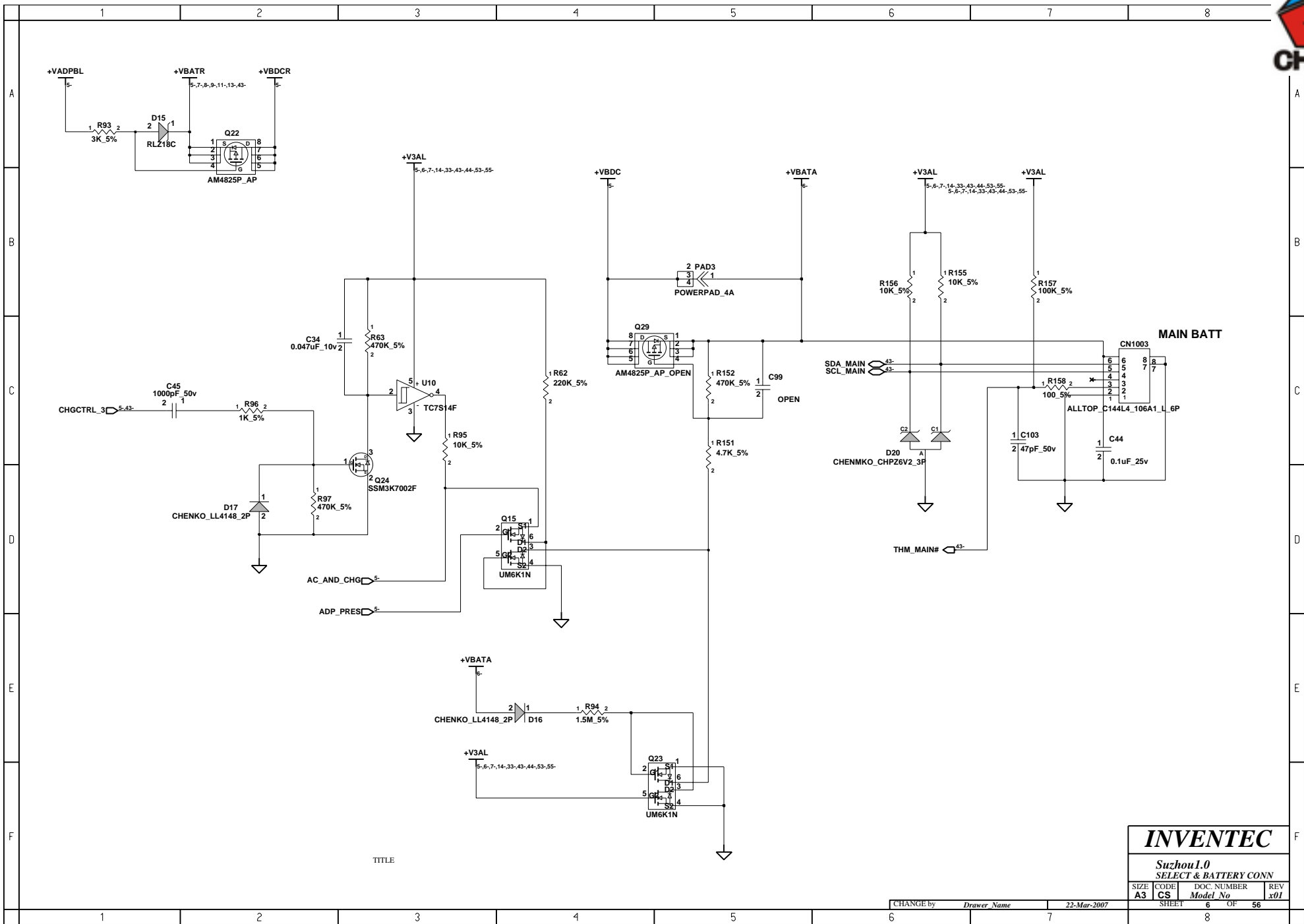

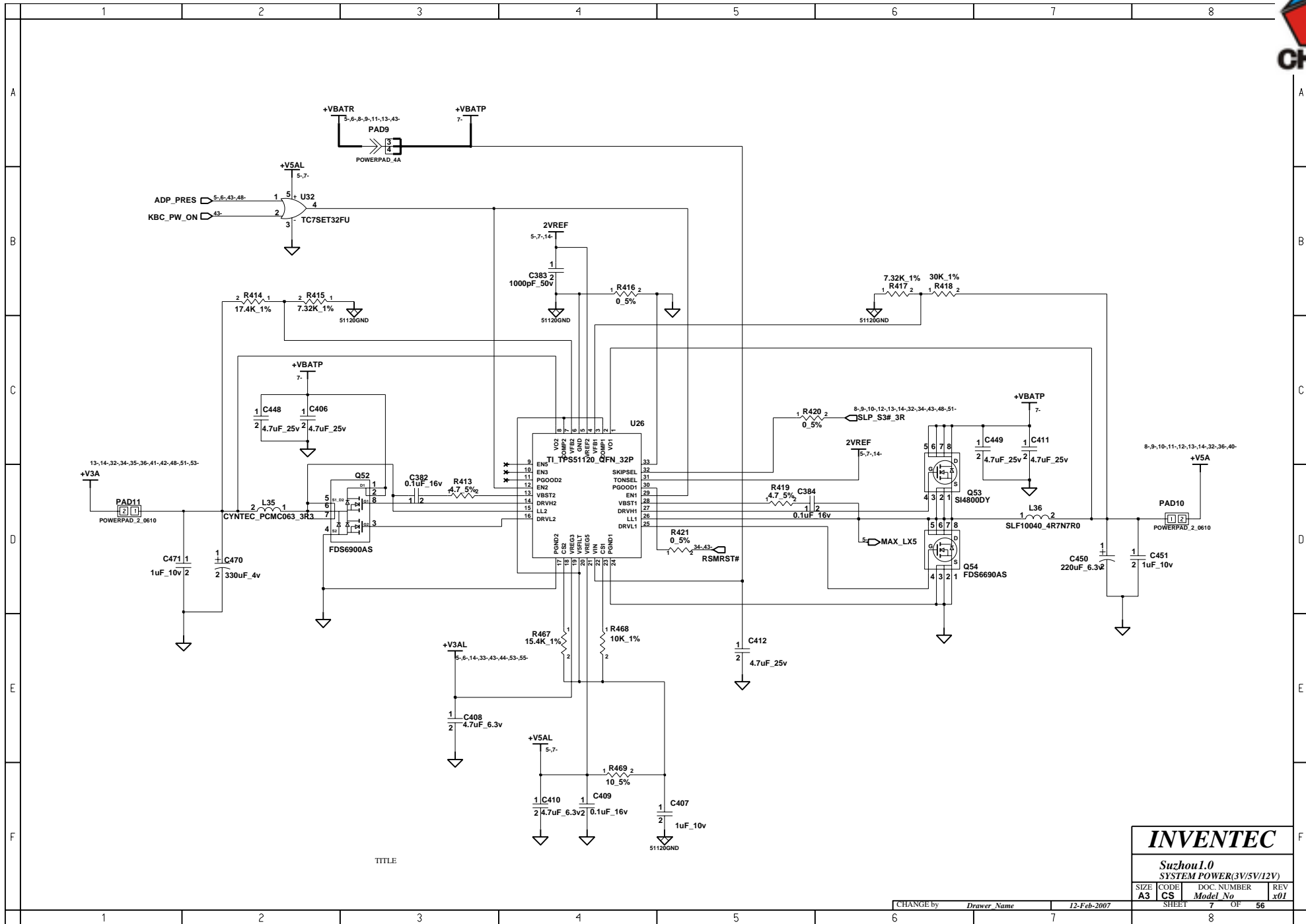

INVENTEC

Suzhou I.0
SYSTEM POWER(3V/5V/12V)

SIZE	CODE	DOC. NUMBER	REV
A3	CS	Model No	x01

CHANGE by *Drawer Name* 12-Feb-2007

SHEET 7 OF 56

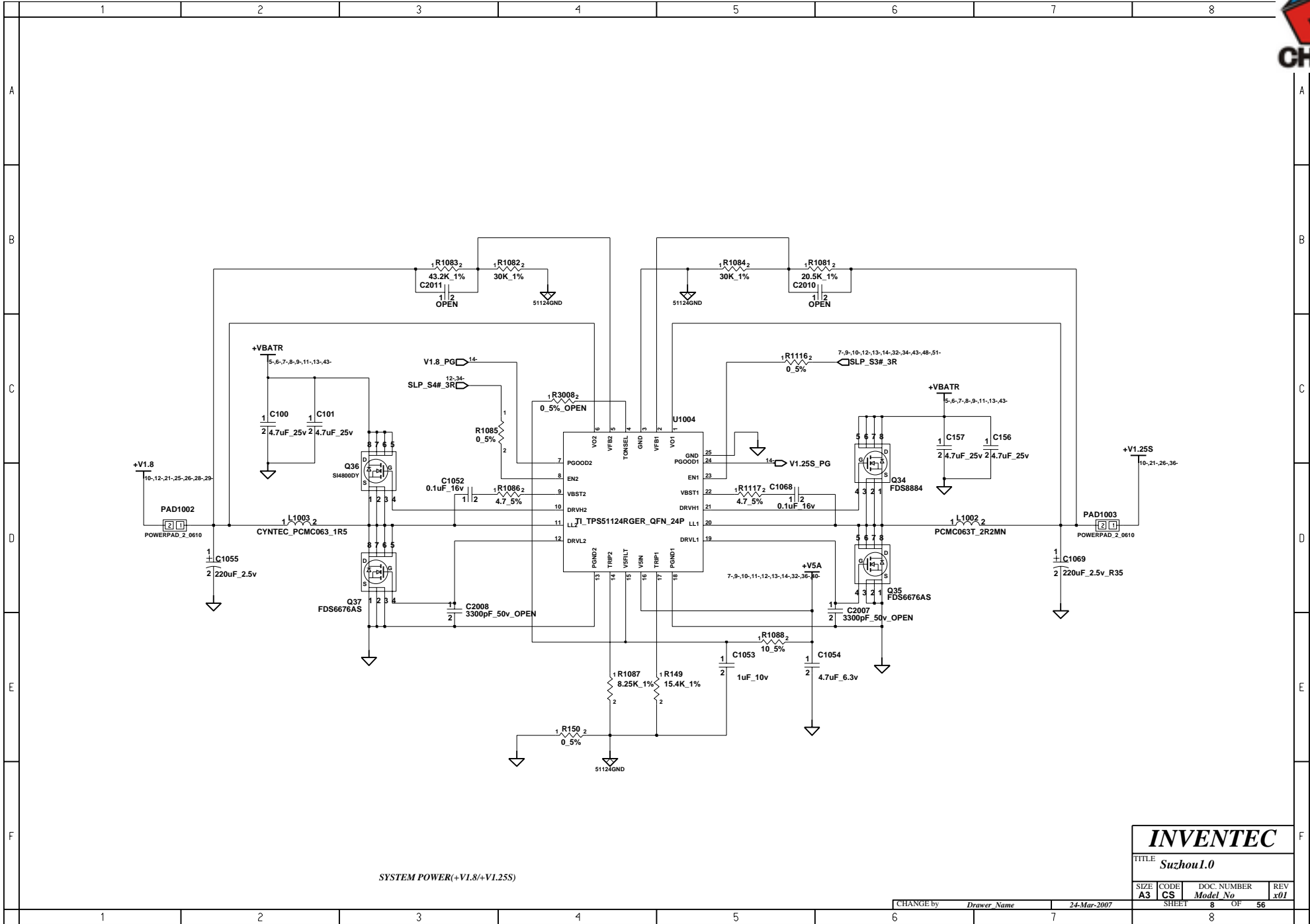

TITLE <i>Suzhou1.0</i>			
SIZE A3	CODE CS	DOC. NUMBER <i>Model No</i>	REV <i>x01</i>
SHEET 8 OF 56			

SIZE A3	CODE CS	DOC. NUMBER <i>Model No</i>	REV <i>x01</i>
SHEET 8 OF 56			

CHANGE by	<i>Drawer_Name</i>	24-Mar-2007
-----------	--------------------	-------------

CS	Model No		
SHEET	8	OF	56

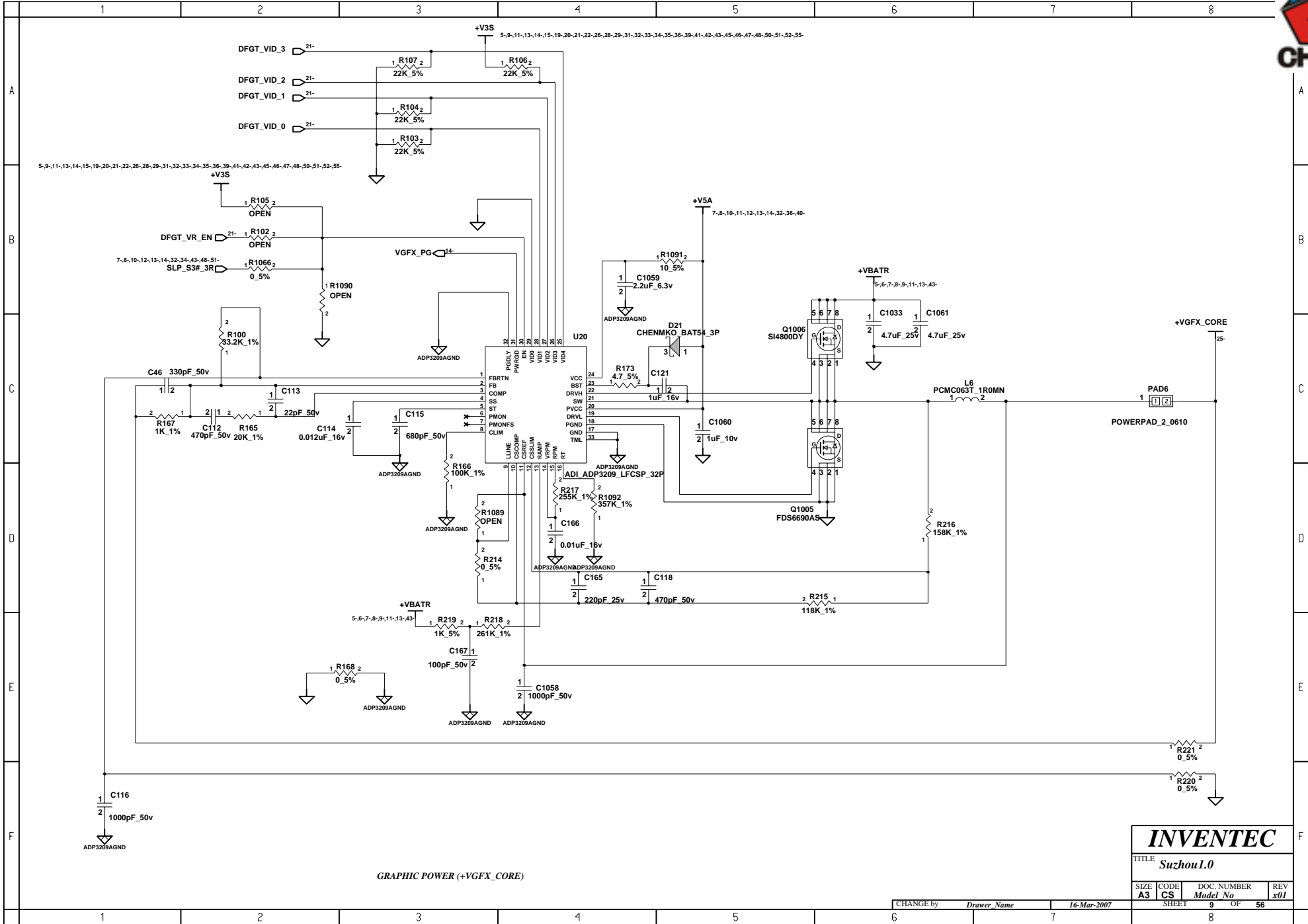

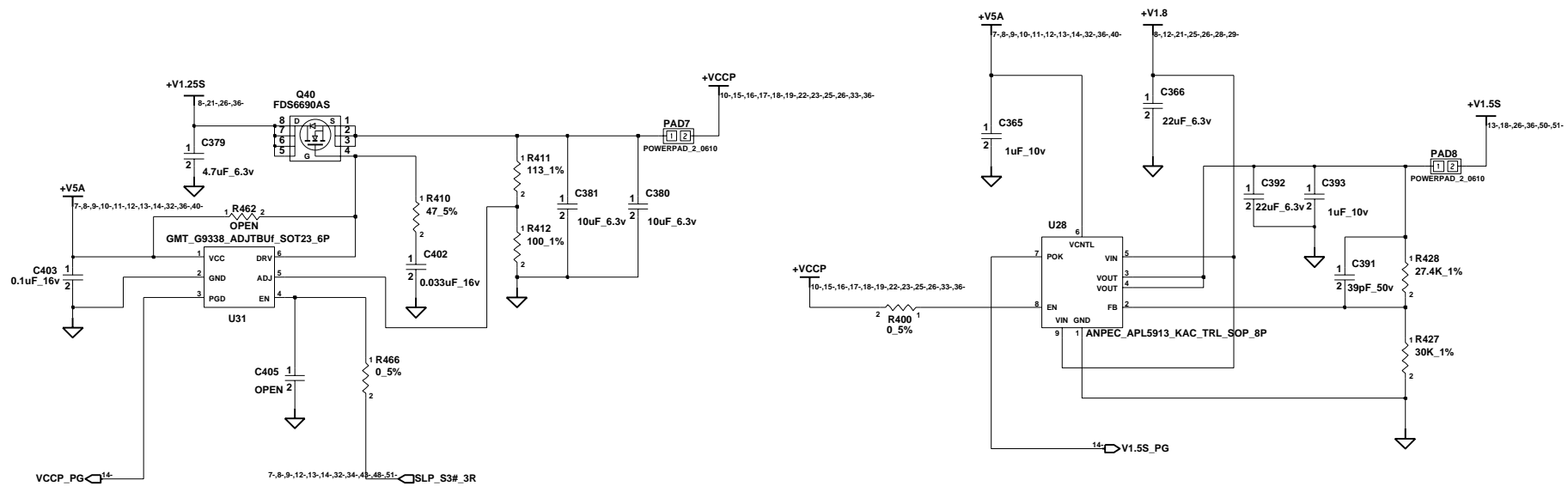

	R579	R576	R578	R577
G9338	0 ohm	OPEN	OPEN	0 ohm
SC339	OPEN	0 ohm	0 ohm	OPEN

SYSTEM POWER(+VCCP/+V1.5S)

INVENTEC

TITLE
Suzhou1.0

SIZE	CODE	DOC. NUMBER	REV
A3	CS	Model No	x01

CHANGE by *Drawer Name* 13-Feb-2007

SHEET 10 OF 56

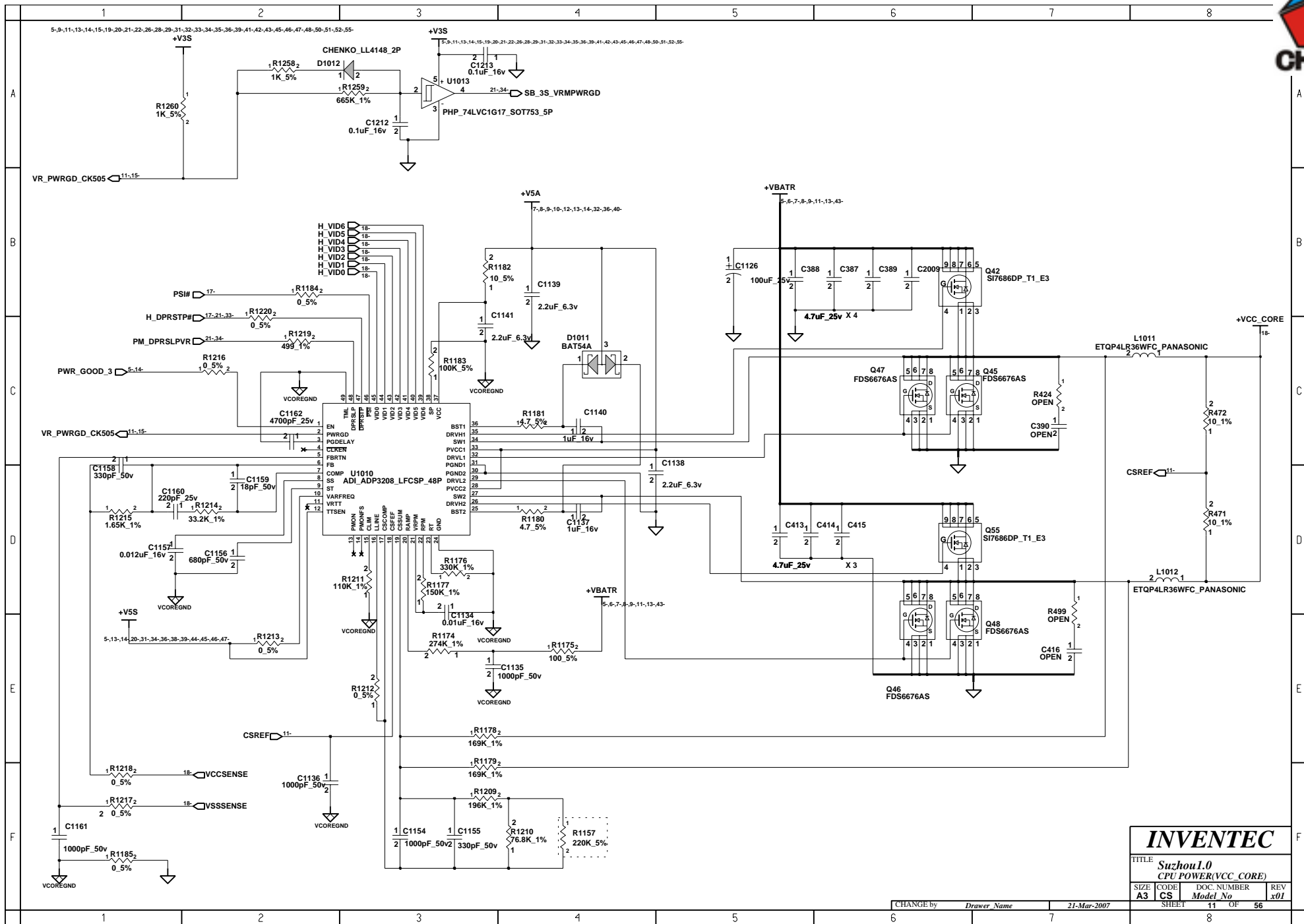

INVENTEC

TITLE			
Suzhou 1.0			
CPU POWER(VCC_CORE)			
SIZE	CODE	DOC. NUMBER	REV
A3	CS	Model No	x01

CHANGE by Drawer Name 21-Mar-2007

SHEET 11 OF 56

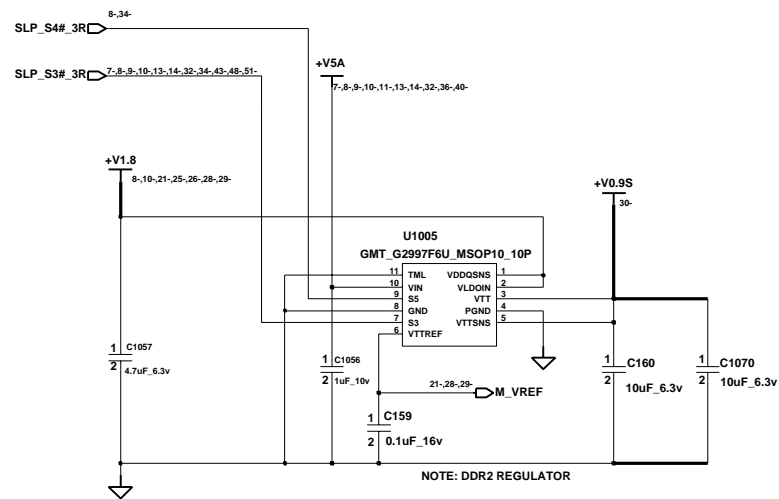

TITLE

INVENTEC			
Suzhou 1.0 DDR TERMINATION VOLTAGE			
SIZE	CODE	DOC. NUMBER	REV
A3	CS	Model No	x01
CHANGE by		Drawer Name	12-Feb-2007
SHEET		12	OF 56

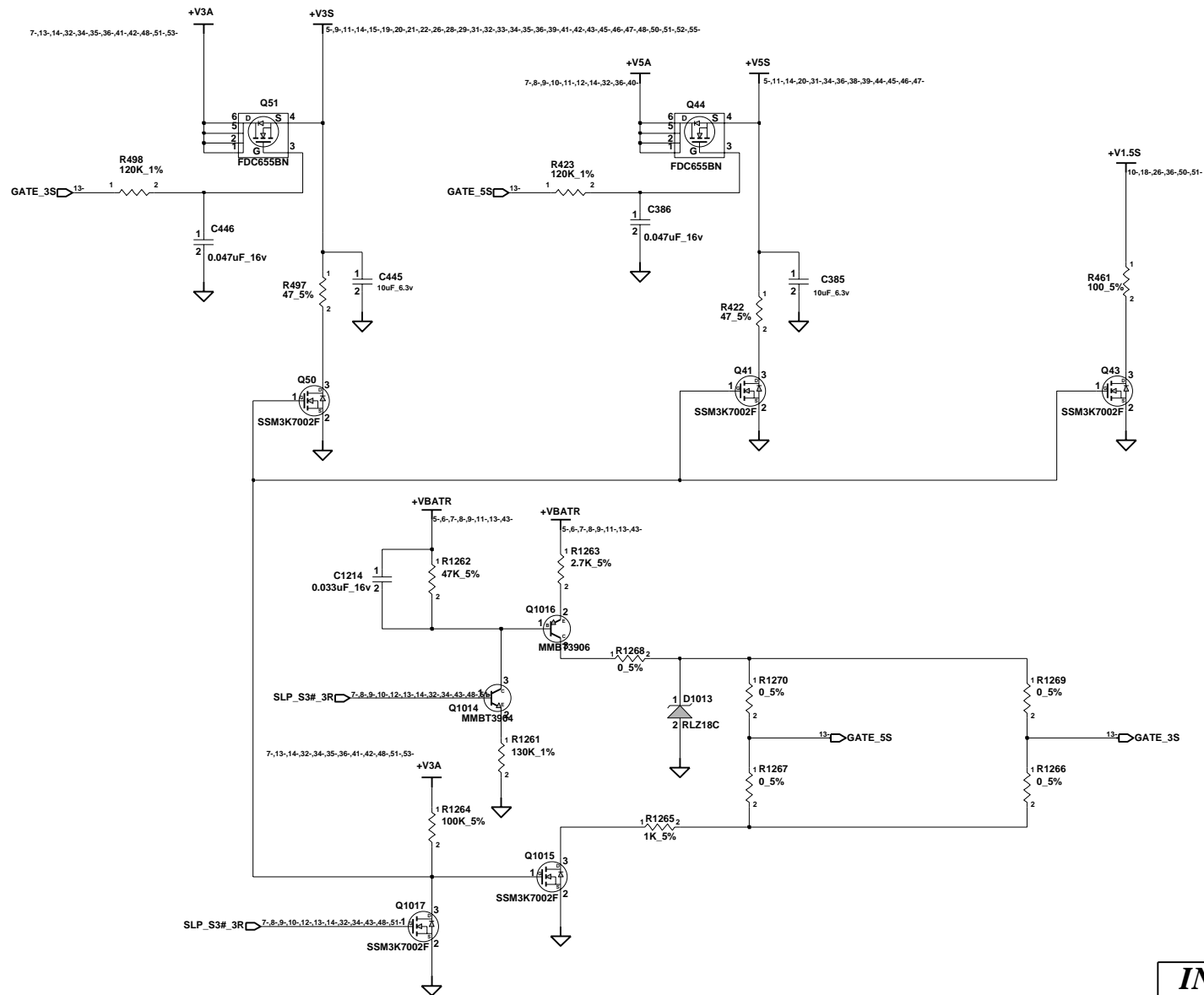

TITLE

INVENTEC

**Suzhou I.0
POWER(SLEEP)**

SIZE	CODE	DOC. NUMBER	REV
A3	CS	Model No	x01

CHANGE by *Drawer Name* 21-Mar-2007

SHEET 13 OF 56

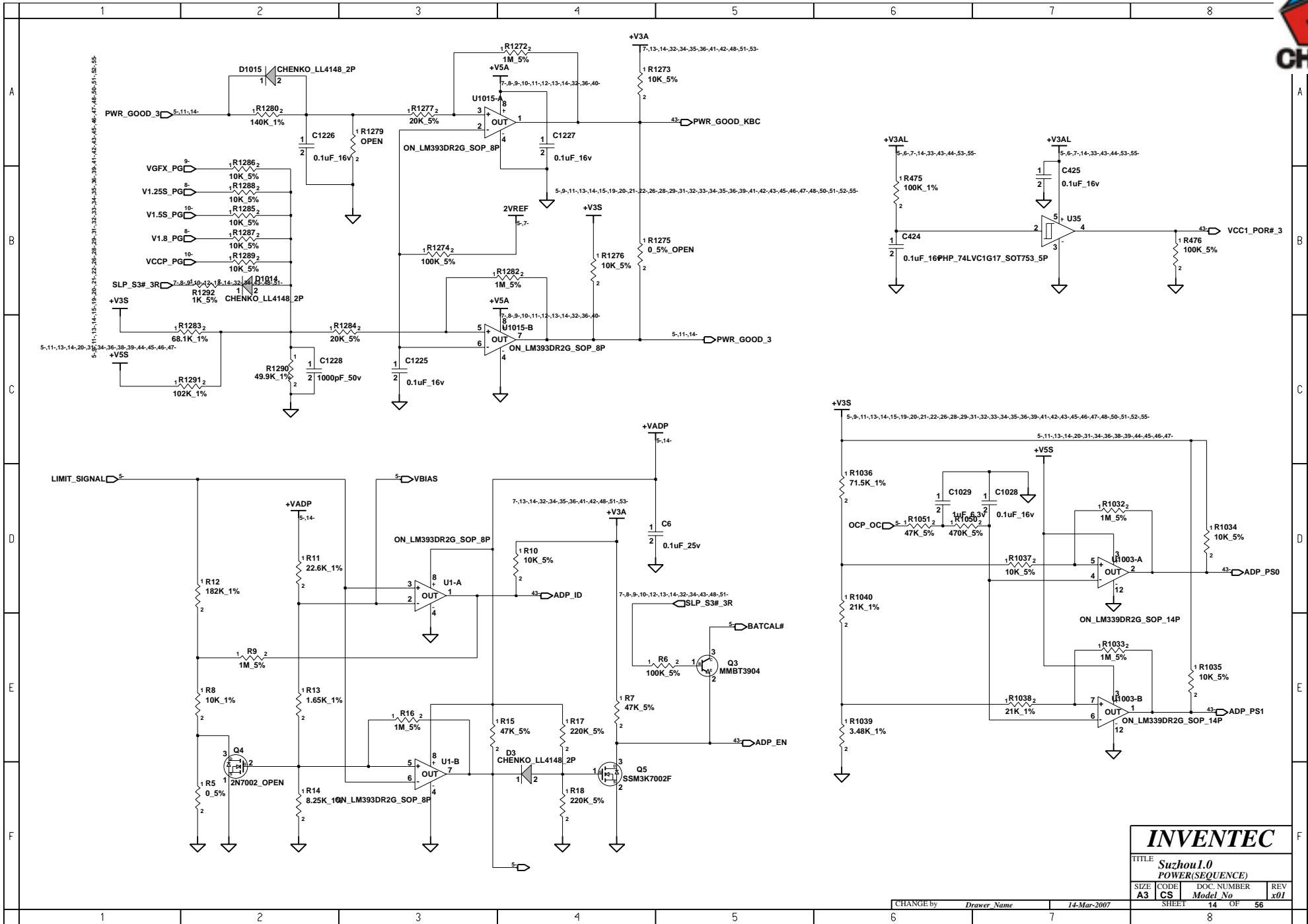

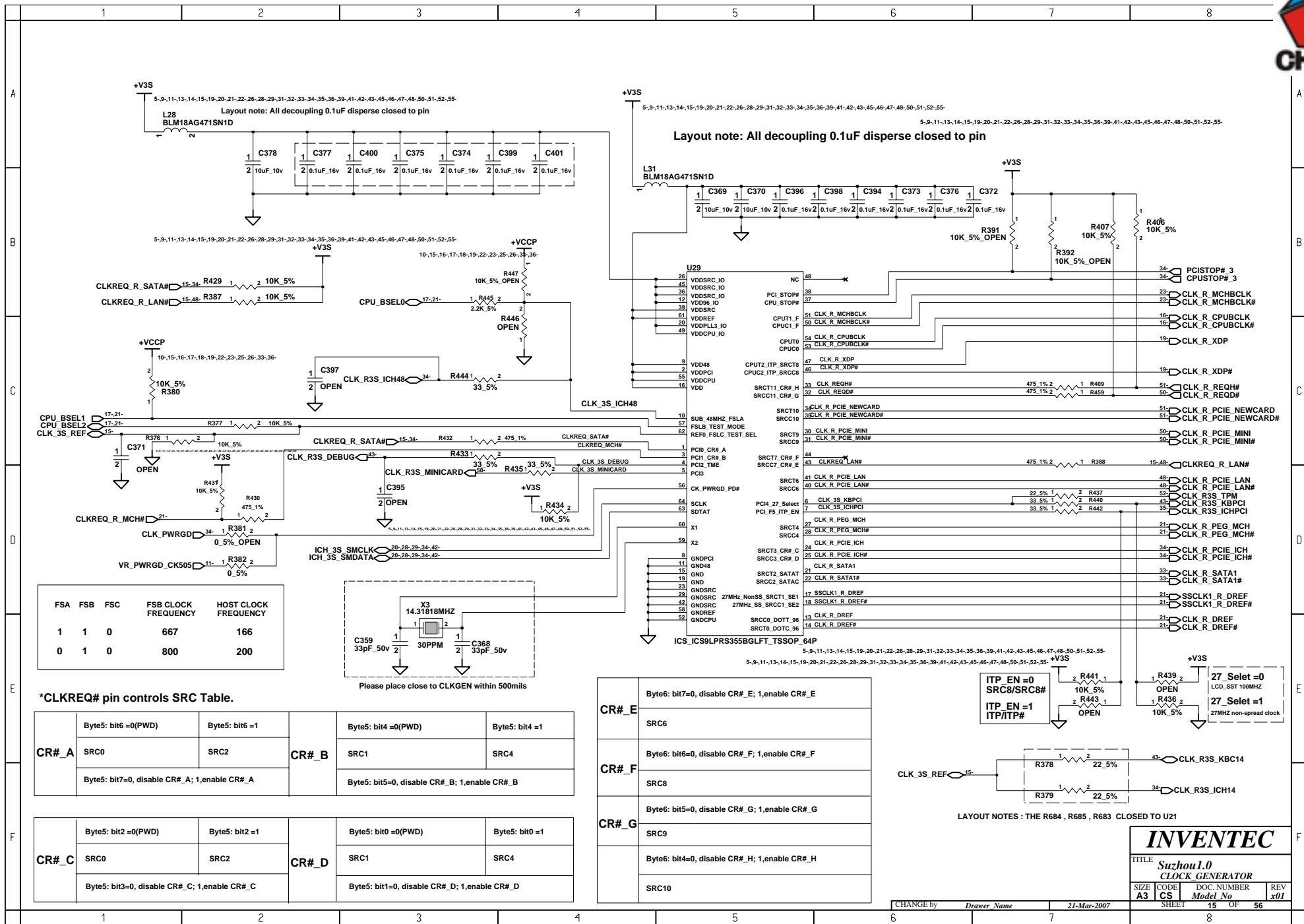

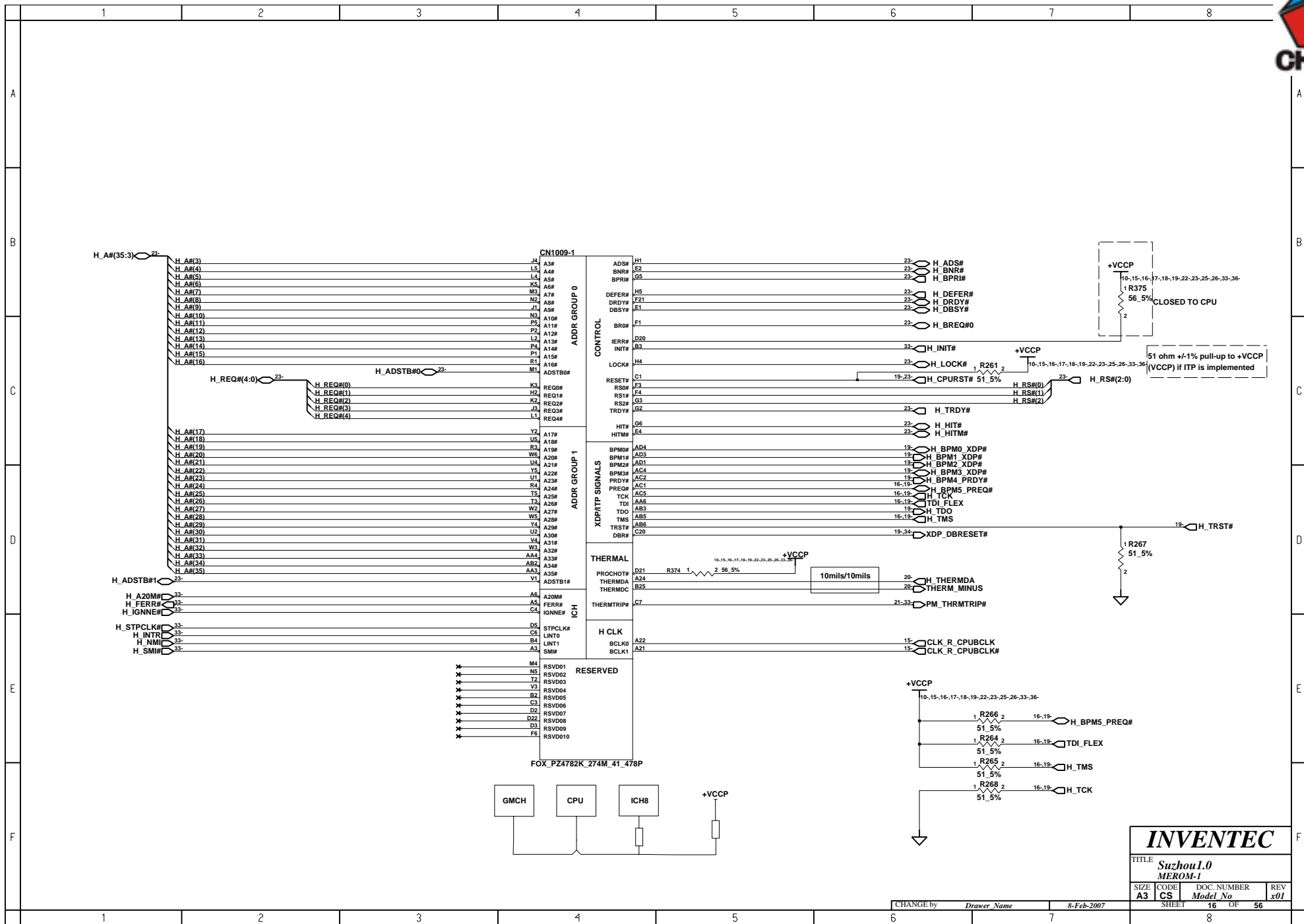

INVENTEC

TITLE: Suzhou1.0
MEROM-1

SIZE	CODE	DOC. NUMBER	REV
A3	CS	Model No	x01

CHANGE by: Drawer Name 8-Feb-2007 SHEET 16 OF 56

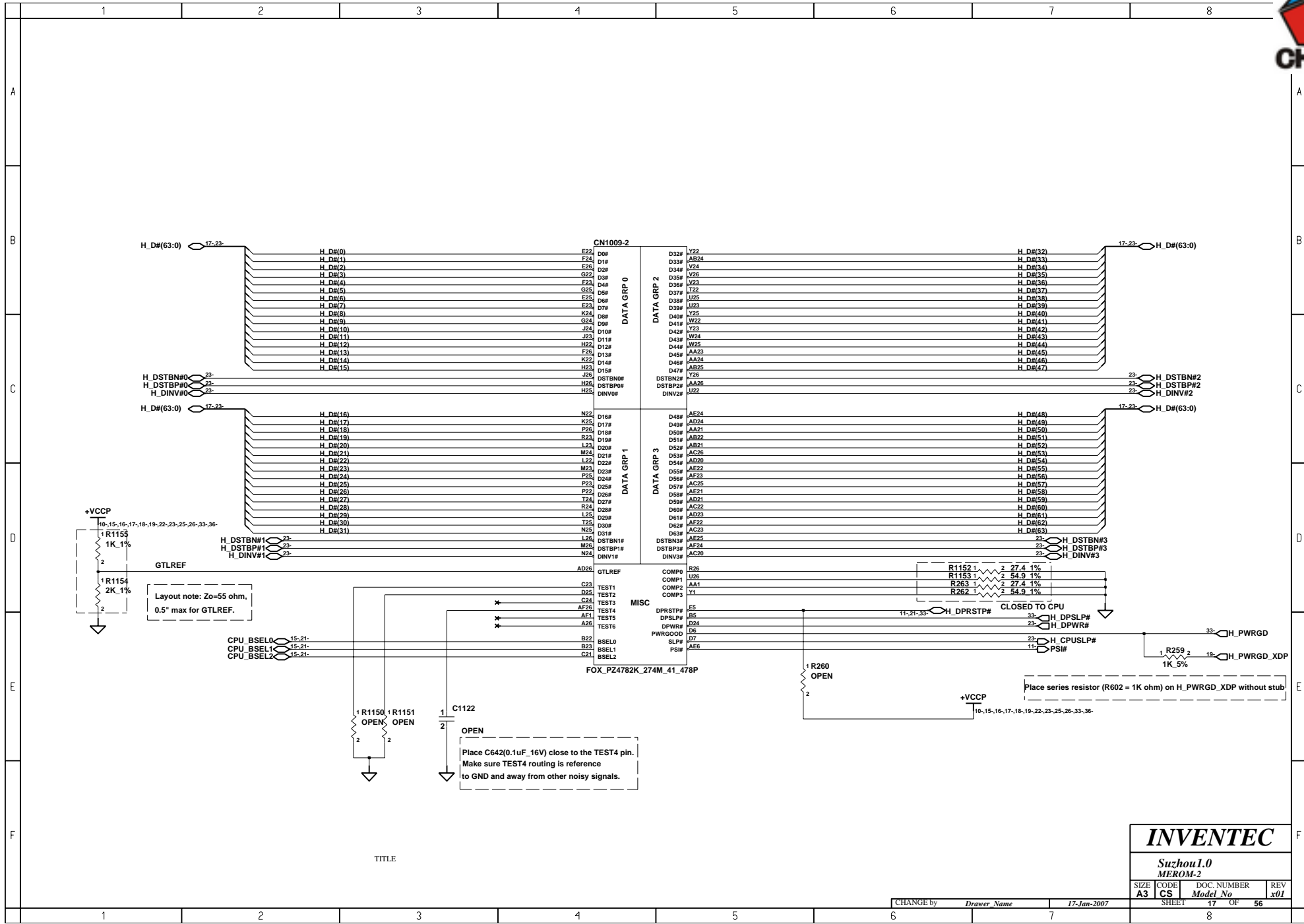

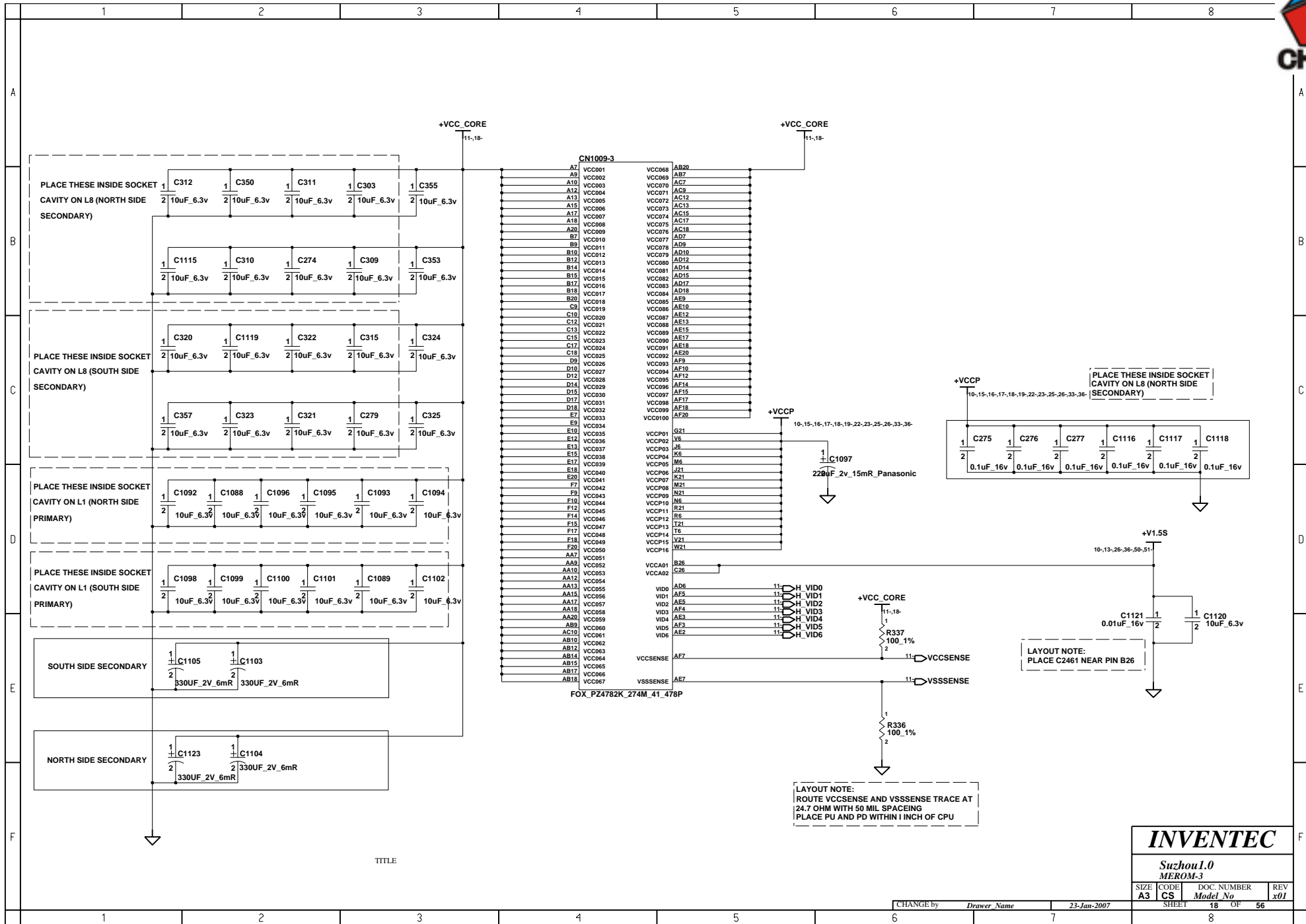

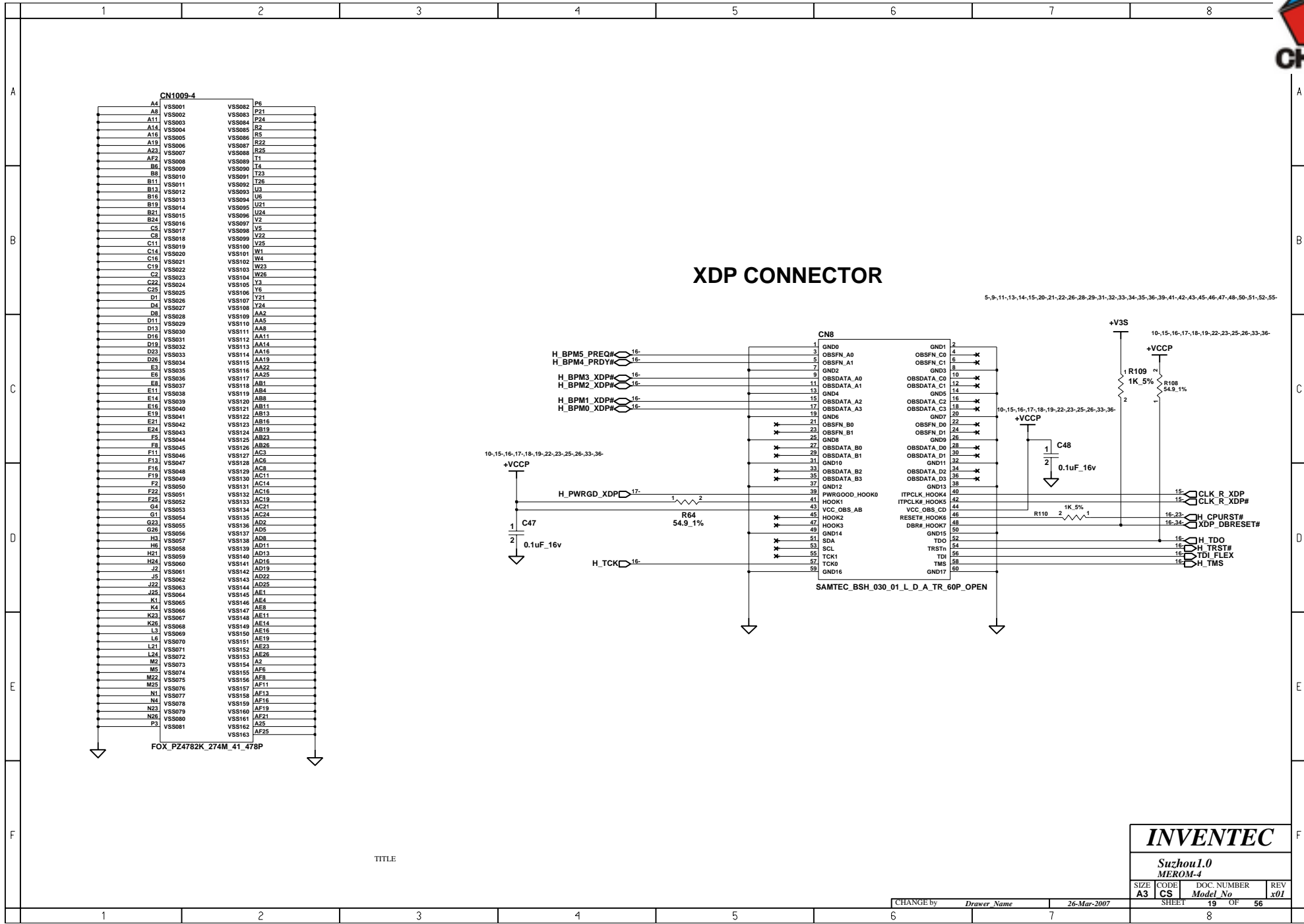

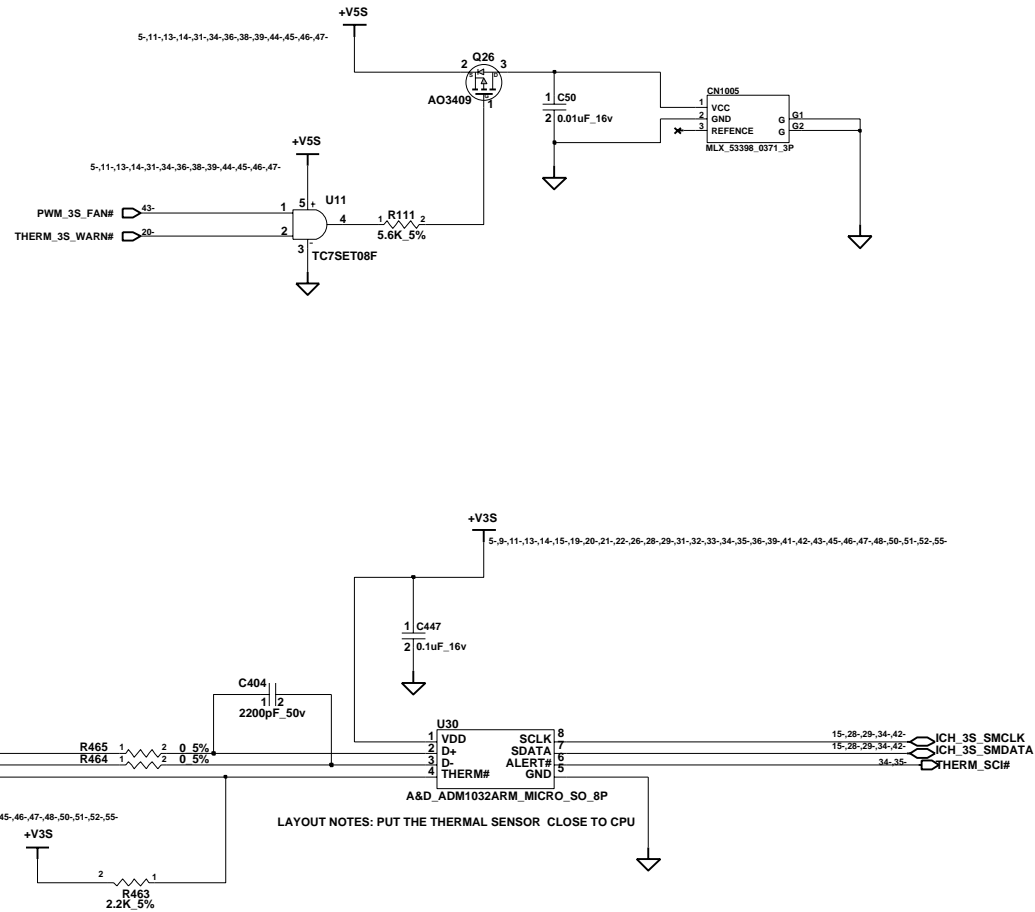

TITLE

INVENTEC			
Suzhou 1.0 THERMAL&FAN CONTROLLER			
SIZE	CODE	DOC. NUMBER	REV
A3	CS	Model No	x01
SHEET		20	OF 56

CHANGE by *Drawer Name* 2-Feb-2007

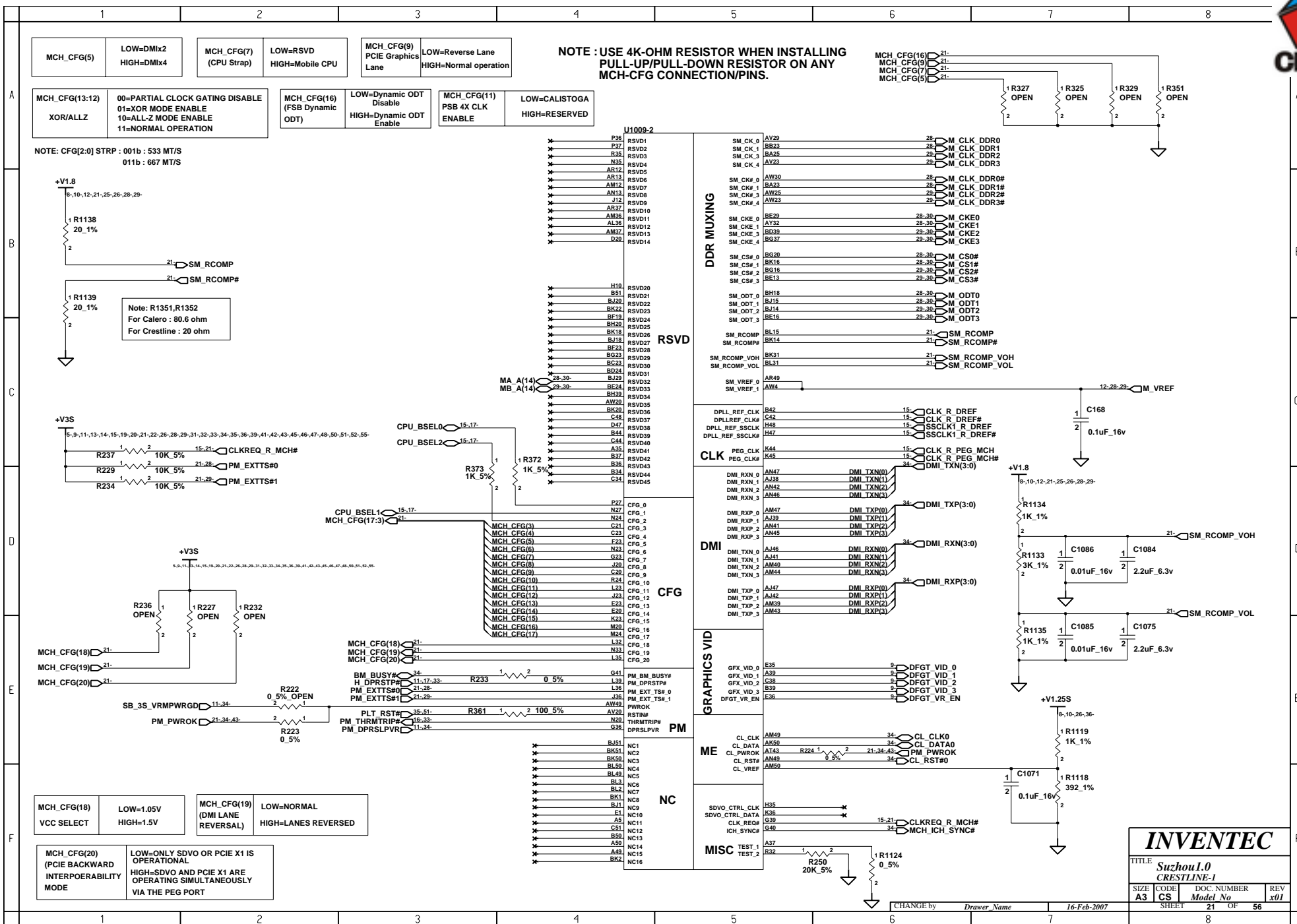

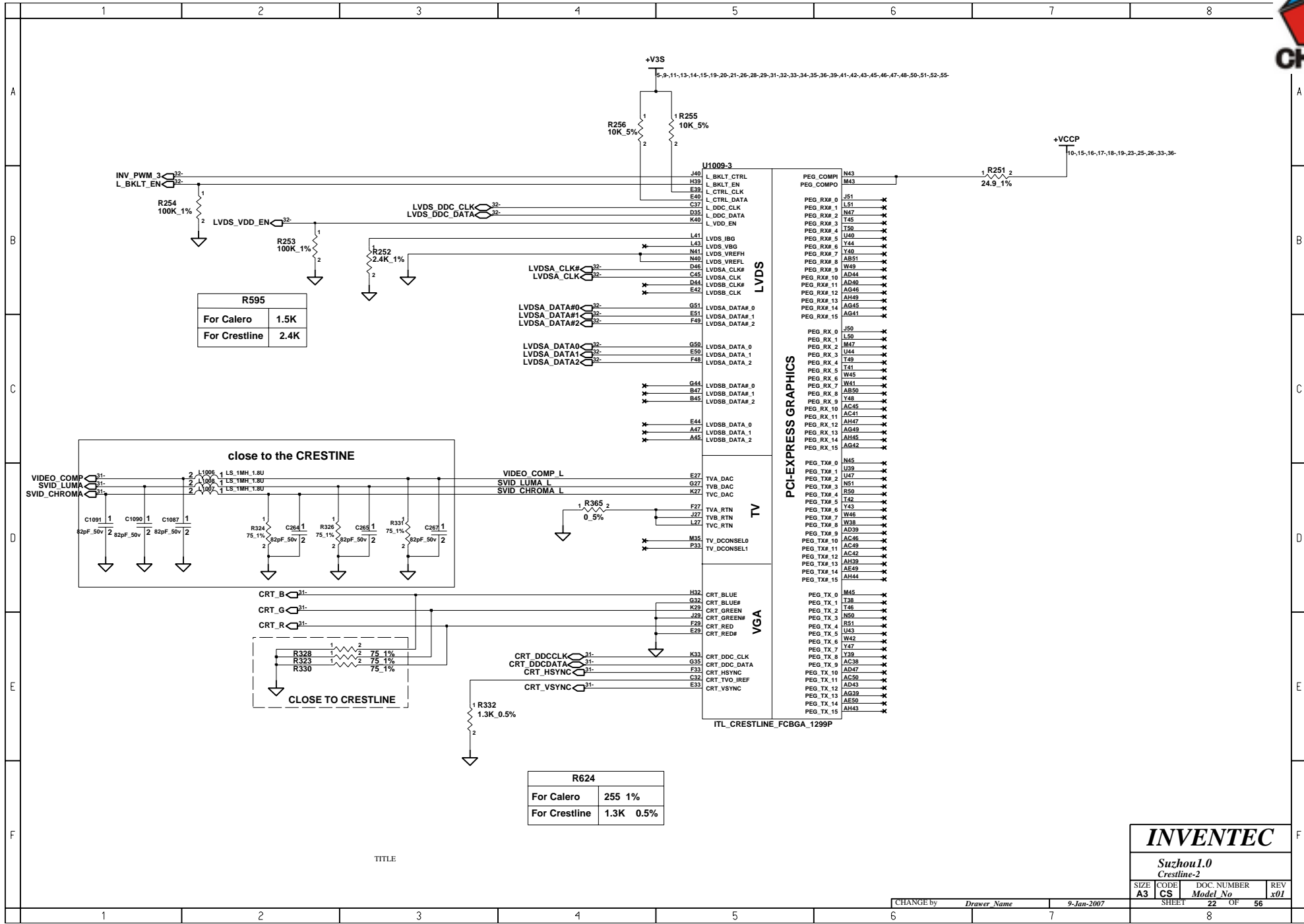

SIZE A3	CODE CS	DOC. NUMBER <i>Model No</i>	REV <i>x01</i>
SHEET		22	OF 56

CHANGE by	<i>Drawer Name</i>	9-Jan-2007
-----------	--------------------	------------

Model No	
22	Of 56

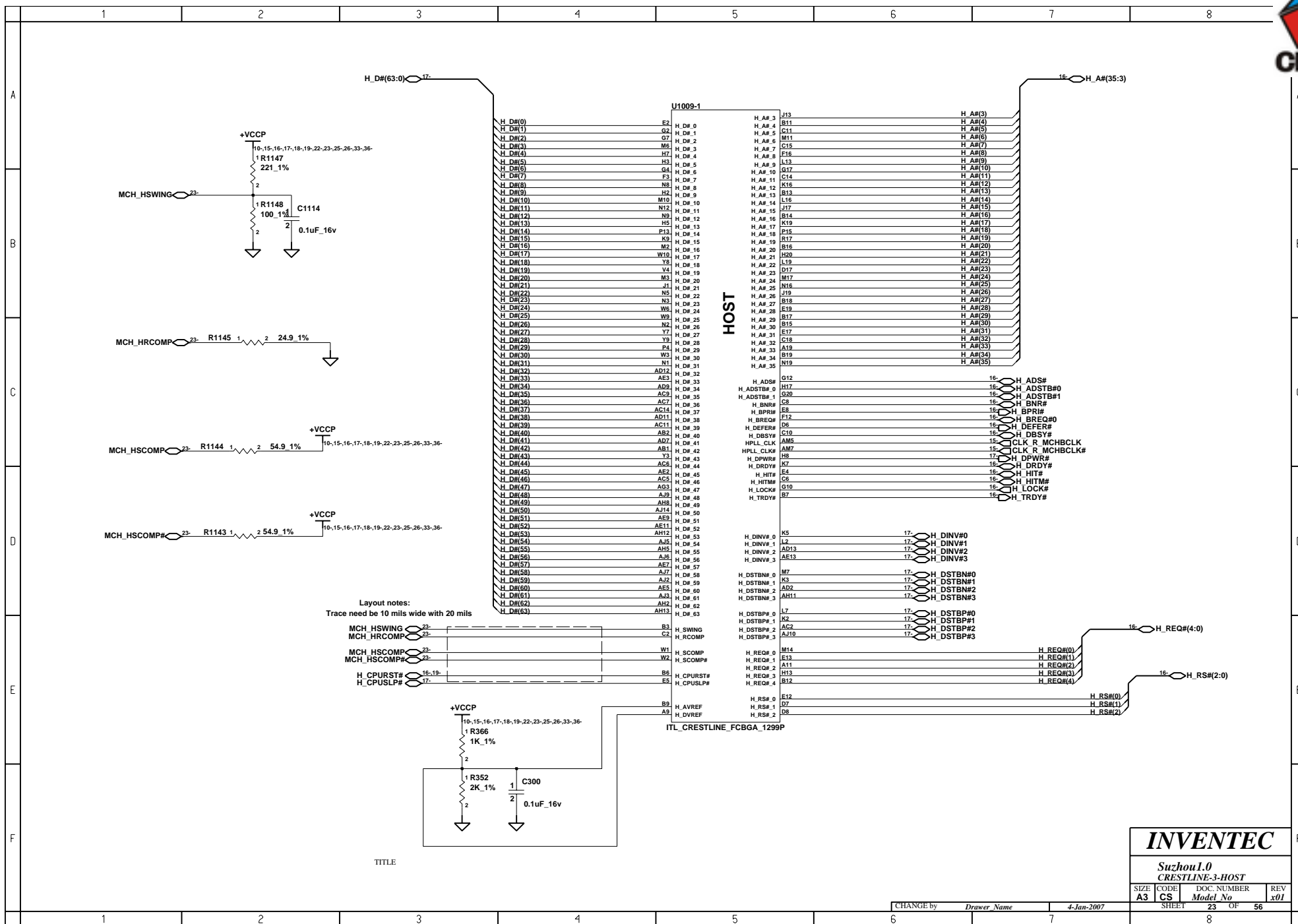

INVENTEC

Suzhou I.O
CRESTLINE-3-HOST

SIZE	CODE	DOC. NUMBER	REV
A3	CS	Model No	x01

CHANGE by: Drawer Name 4-Jan-2007 SHEET 23 OF 56

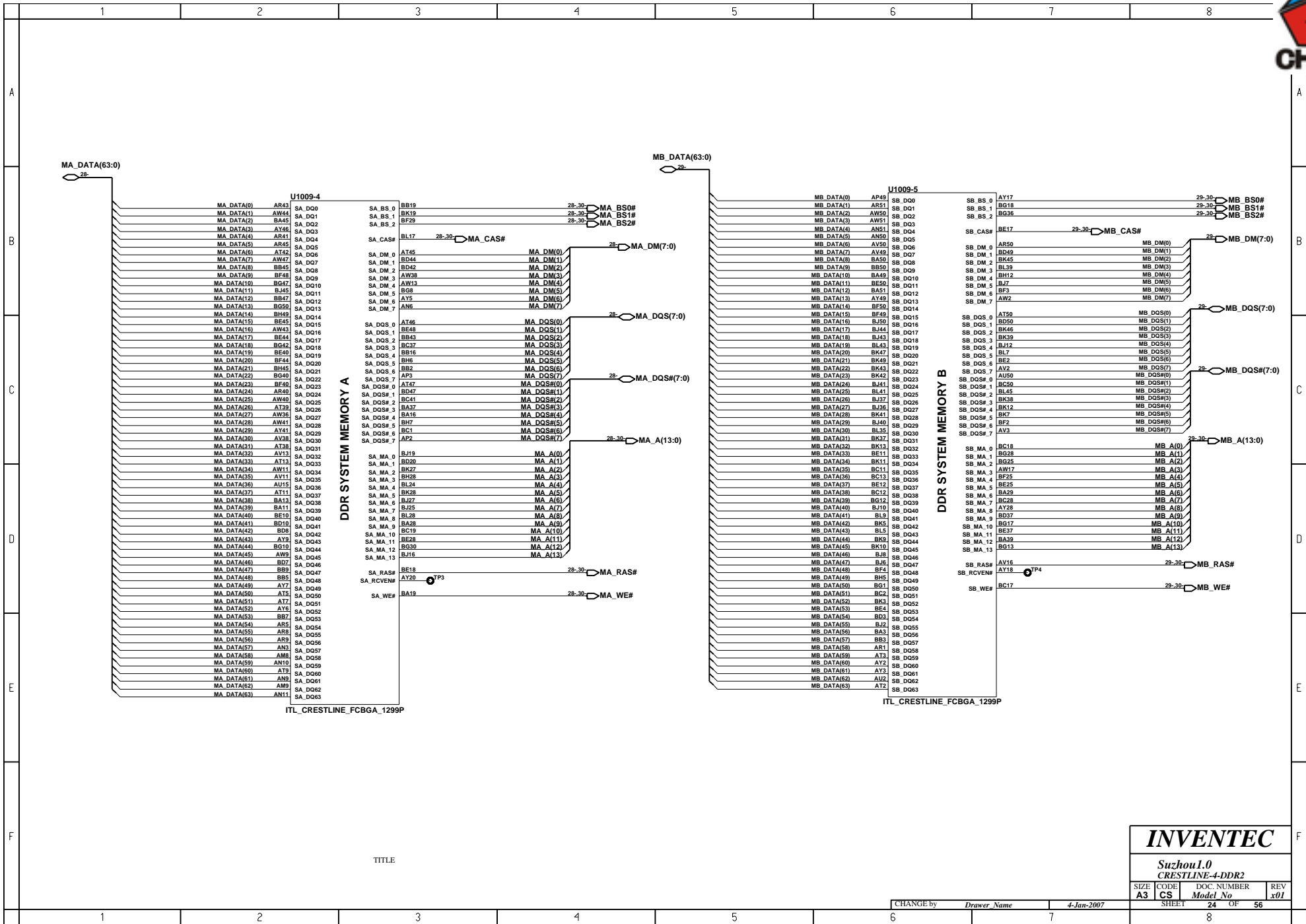

	SHEET	24	OF	56
		8		

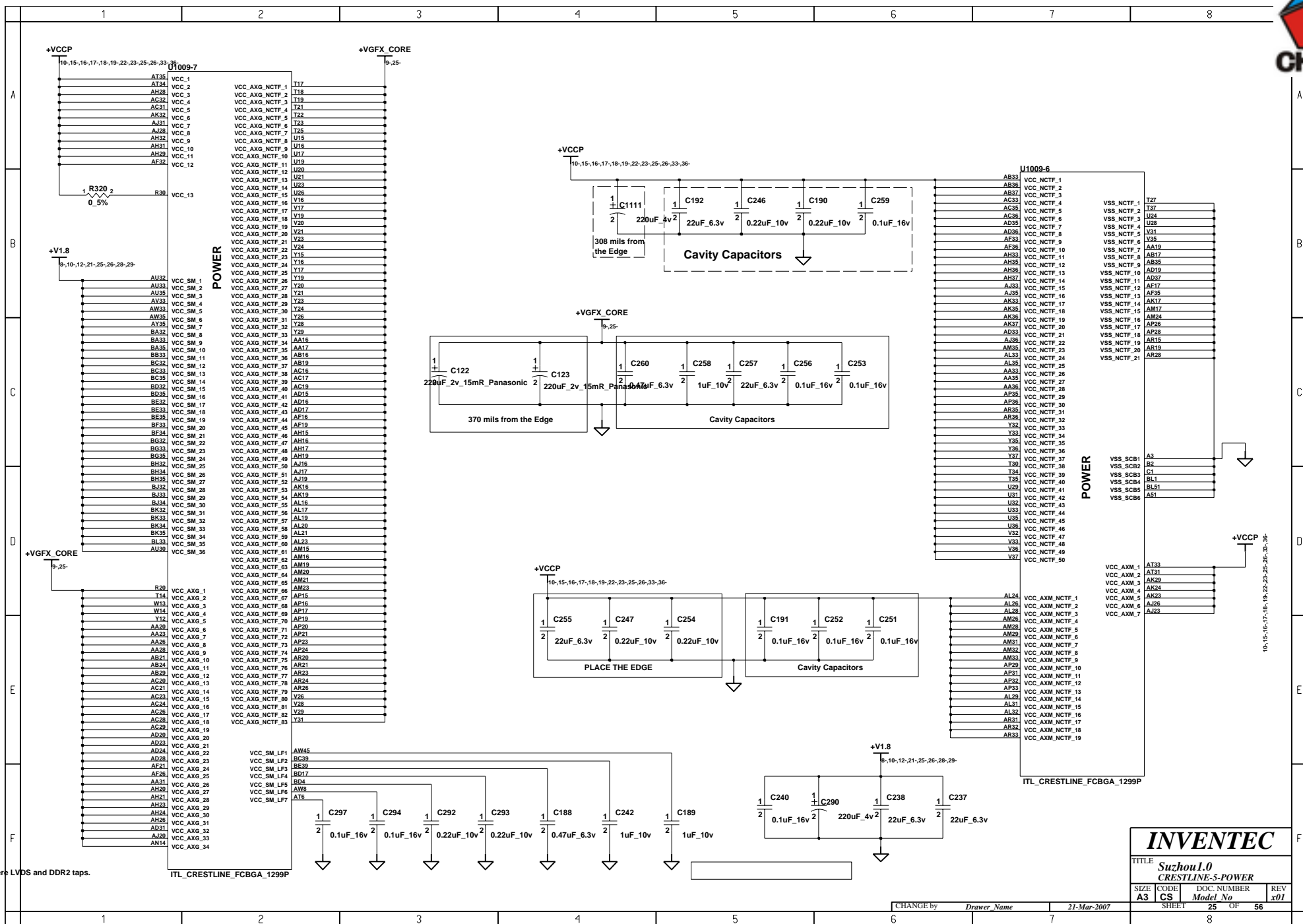

Place C2046 where LVDS and DDR2 taps.

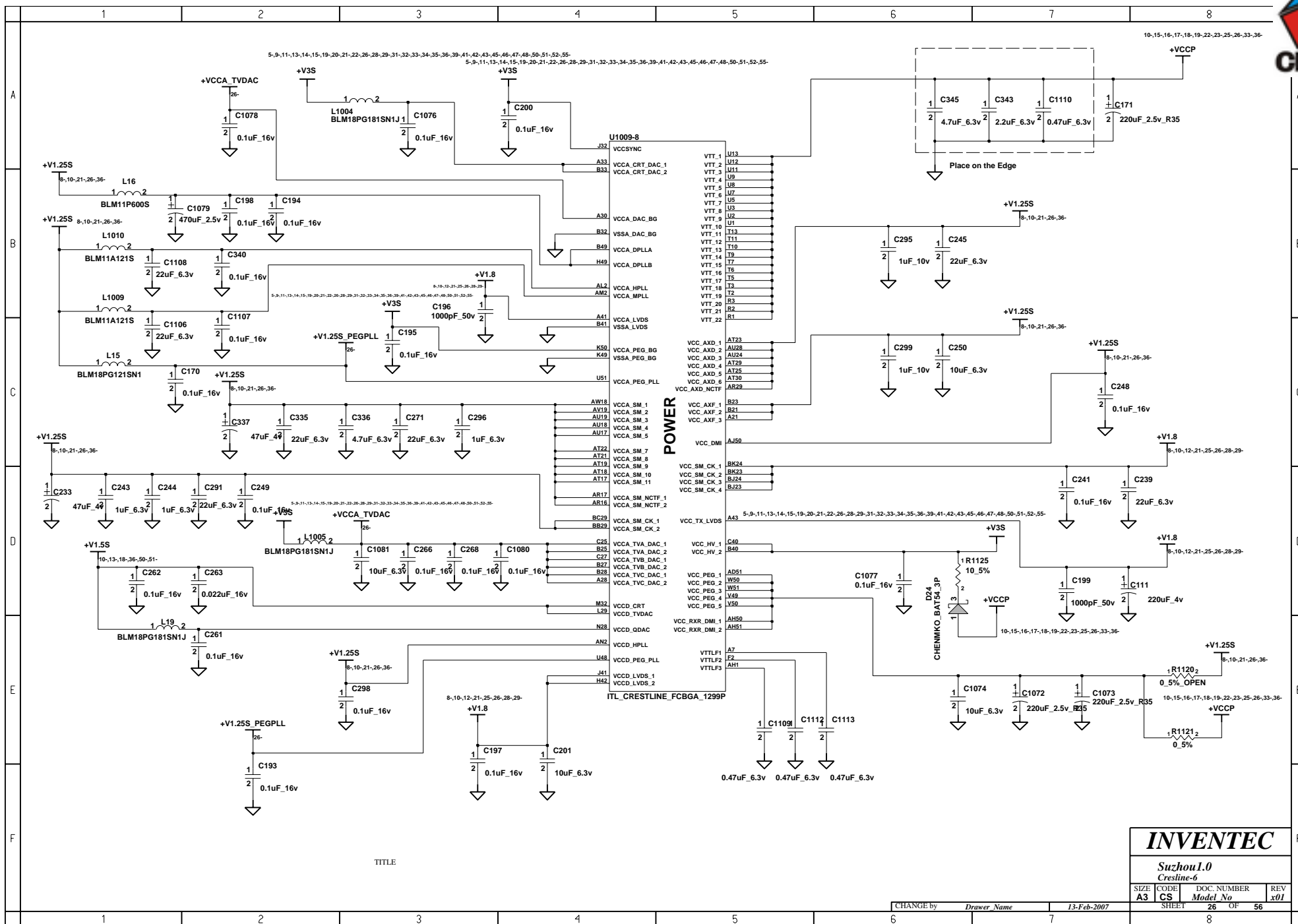



	1	2	3	4	5	6	7	8
A	U1009-9				U1009-10			
	A13	VSS, 1	AW24		C46	VSS, 199	VSS, 287	W11
	A15	VSS, 2	AW29		C50	VSS, 200	VSS, 288	W39
	A17	VSS, 3	AW32		C7	VSS, 201	VSS, 289	W43
	A24	VSS, 4	AW7		D13	VSS, 202	VSS, 290	W47
	AA21	VSS, 5	AY10		D24	VSS, 203	VSS, 291	W5
	AA24	VSS, 6	AY24		D3	VSS, 204	VSS, 292	W7
	AB20	VSS, 7	AY37		D32	VSS, 205	VSS, 293	Y13
	AB20	VSS, 8	AY42		D39	VSS, 206	VSS, 294	Y2
	AB23	VSS, 9	AY43		D45	VSS, 207	VSS, 295	Y41
	AB26	VSS, 10	AY45		D49	VSS, 208	VSS, 296	Y45
	AB28	VSS, 11	AY47		E10	VSS, 209	VSS, 297	Y49
	AB31	VSS, 12	AY50		E18	VSS, 210	VSS, 298	Y50
	AC10	VSS, 13	B10		E24	VSS, 211	VSS, 299	Y5
	AC13	VSS, 14	B20		E28	VSS, 212	VSS, 300	Y11
	AC3	VSS, 15	B24		E32	VSS, 213	VSS, 301	P29
	AC3	VSS, 16	B29		E47	VSS, 214	VSS, 302	T29
	AC43	VSS, 17	B30		F18	VSS, 215	VSS, 303	T31
	AC47	VSS, 18	B35		F36	VSS, 216	VSS, 304	T33
	AD1	VSS, 19	B38		F4	VSS, 217	VSS, 305	R28
	AD21	VSS, 20	B43		F46	VSS, 218		
	AD26	VSS, 21	B46		F50	VSS, 219		
	AD29	VSS, 22	B5		G1	VSS, 220		
	AD3	VSS, 23	B8		G13	VSS, 221		
	AD4	VSS, 24	BA1		G18	VSS, 222		
	AD45	VSS, 25	BA17		G19	VSS, 223		
	AD45	VSS, 26	BA18		G24	VSS, 224		
	AD5	VSS, 27	BA2		G28	VSS, 225		
	AD50	VSS, 28	BA24		G29	VSS, 226		
	AD8	VSS, 29	BB12		G33	VSS, 227		
	AE10	VSS, 30	BB25		G42	VSS, 228		
	AE14	VSS, 31	BB40		G45	VSS, 229		
	AE6	VSS, 32	BB44		G48	VSS, 230		
	AF20	VSS, 33	BB49		G8	VSS, 231		
	AF23	VSS, 34	BC8		H24	VSS, 232		
	AF24	VSS, 35	BC16		H28	VSS, 233		
	AF31	VSS, 36	BC24		H4	VSS, 234		
	AG2	VSS, 37	BC25		H45	VSS, 235		
	AG38	VSS, 38	BC36		J11	VSS, 236		
	AG43	VSS, 39	BC40		J16	VSS, 237		
	AG47	VSS, 40	BC81		J2	VSS, 238		
	AG50	VSS, 41	BD13		J24	VSS, 239		
	AH3	VSS, 42	BD2		J28	VSS, 240		
	AH40	VSS, 43	BD28		J33	VSS, 241		
	AH41	VSS, 44	BD45		J35	VSS, 242		
	AH7	VSS, 45	BD48		J38	VSS, 243		
	AH9	VSS, 46	BD5		K12	VSS, 245		
	AJ1	VSS, 47	BE1		K47	VSS, 246		
	AJ13	VSS, 48	BE19		K8	VSS, 247		
	AJ21	VSS, 49	BE23		L1	VSS, 248		
	AJ24	VSS, 50	BE30		L17	VSS, 249		
	AJ29	VSS, 51	BE42		L20	VSS, 250		
	AJ32	VSS, 52	BE51		L24	VSS, 251		
	AJ43	VSS, 53	BE8		L28	VSS, 252		
	AJ45	VSS, 54	BF12		L3	VSS, 253		
	AJ49	VSS, 55	BF15		L33	VSS, 254		
	AK20	VSS, 56	BF36		L48	VSS, 255		
	AK21	VSS, 57	BG19		M28	VSS, 256		
	AK26	VSS, 58	BG2		M42	VSS, 257		
	AK28	VSS, 59	BG24		M46	VSS, 258		
	AK31	VSS, 60	BG29		M49	VSS, 259		
	AK51	VSS, 61	BG39		M5	VSS, 260		
	AL1	VSS, 62	BG48		M50	VSS, 261		
	AM11	VSS, 63	BG5		M9	VSS, 262		
	AM13	VSS, 64	BH17		N11	VSS, 263		
	AM3	VSS, 65	BH30		N14	VSS, 264		
	AM4	VSS, 66	BH44		N17	VSS, 265		
	AM41	VSS, 67	BH46		N29	VSS, 266		
	AM45	VSS, 68	BH8		N32	VSS, 267		
	AN1	VSS, 69	BJ11		N36	VSS, 268		
	AN38	VSS, 70	BJ13		N39	VSS, 269		
	AN39	VSS, 71	BJ38		N44	VSS, 270		
	AN5	VSS, 72	BJ4		N49	VSS, 271		
	AN7	VSS, 73	BJ42		N7	VSS, 272		
	AP4	VSS, 74	BJ46		P19	VSS, 273		
	AP48	VSS, 75	BK15		P2	VSS, 274		
	AP50	VSS, 76	BK17		P21	VSS, 275		
	AR11	VSS, 77	BK25		P3	VSS, 276		
	AR2	VSS, 78	BK29		P50	VSS, 277		
	AR38	VSS, 79	BK36		R48	VSS, 278		
	AR44	VSS, 80	BK40		T38	VSS, 279		
	AR47	VSS, 81	BK44		T43	VSS, 280		
	AR7	VSS, 82	BK5		T47	VSS, 281		
	AT10	VSS, 83	BL11		U41	VSS, 282		
	AT14	VSS, 84	BL13		U45	VSS, 283		
	AT41	VSS, 85	BL22		U50	VSS, 284		
	AT49	VSS, 86	BL37		V2	VSS, 285		
	AU1	VSS, 87	BL47		V3	VSS, 286		
	AU23	VSS, 88	C12					
	AU29	VSS, 89	C16					
	AU3	VSS, 90	C19					
	AU38	VSS, 91	C26					
	AU49	VSS, 92	C29					
	AU51	VSS, 93	C33					
	AV38	VSS, 94	C36					
	AV48	VSS, 95	C41					
	AW1	VSS, 96						
	AW12	VSS, 97						
	AW16	VSS, 98						
		VSS, 99						
	ITL_CRESTRINE_FCBGA_1299P			ITL_CRESTRINE_FCBGA_1299P				
	TITLE							
B								
C								
D								
E								
F								
INVENTEC								
Suzhou1.0								
CRESTRINE-7-POWER								
SIZE	CODE	DOC. NUMBER	REV					
A3	CS	Model No	x01					
CHANGE by				Drawer Name	21-Mar-2007	SHEET	27 OF 56	
1				8				

INVENTEC

Suzhou I.O
CRESTRINE-7-POWER

SIZE A3	CODE CS	DOC. NUMBER Model No	REV x01
------------	------------	-------------------------	------------

SHEET	27	OF	56
-------	----	----	----

CHANGE by Drawer Name 21-Mar-2007

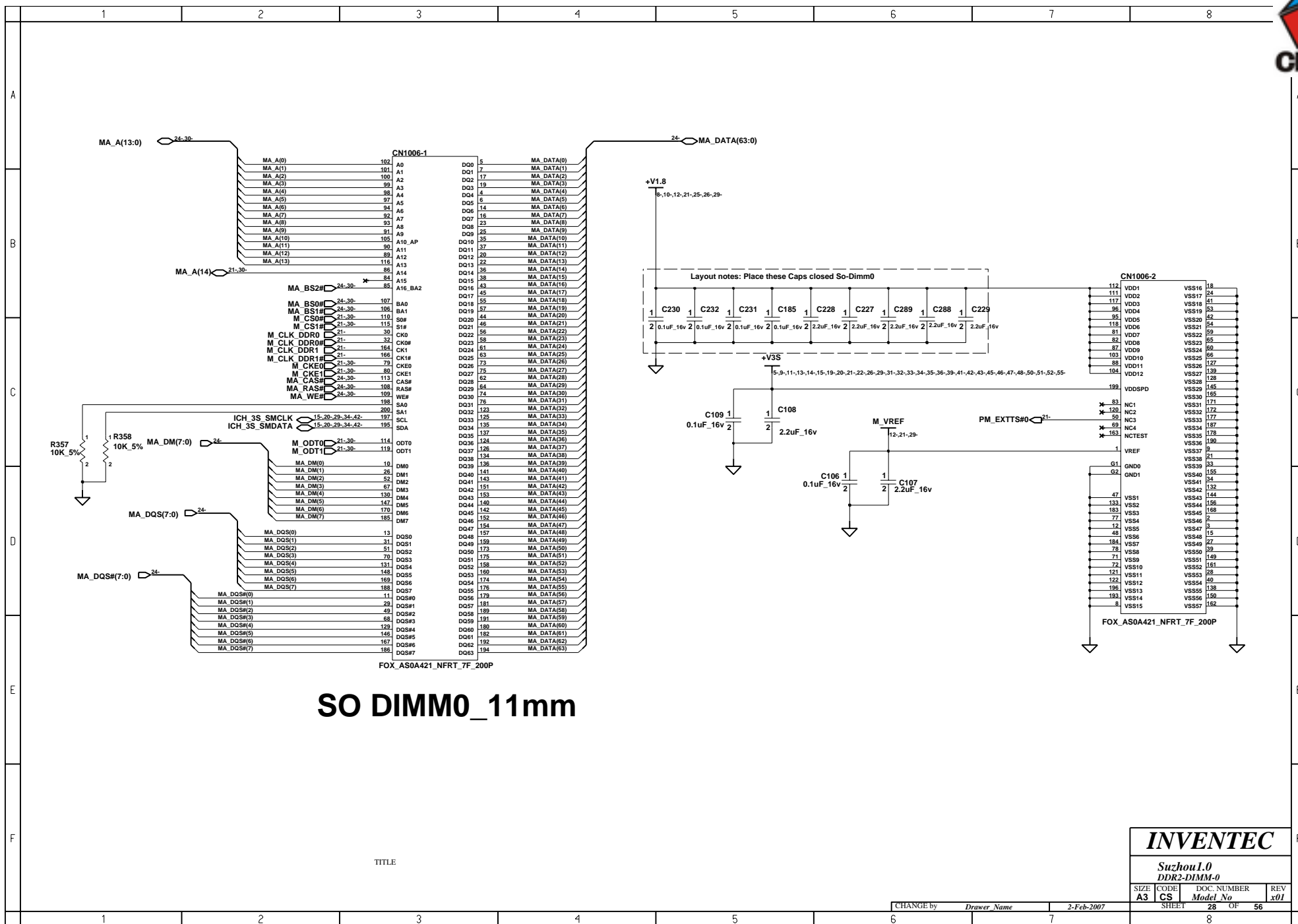

INVENTEC

Suzhou I.0
DDR2-DIMM-0

SIZE	CODE	DOC. NUMBER	REV
A3	CS	Model No	x01

CHANGE by: Drawer Name 2-Feb-2007

SHEET 28 OF 56

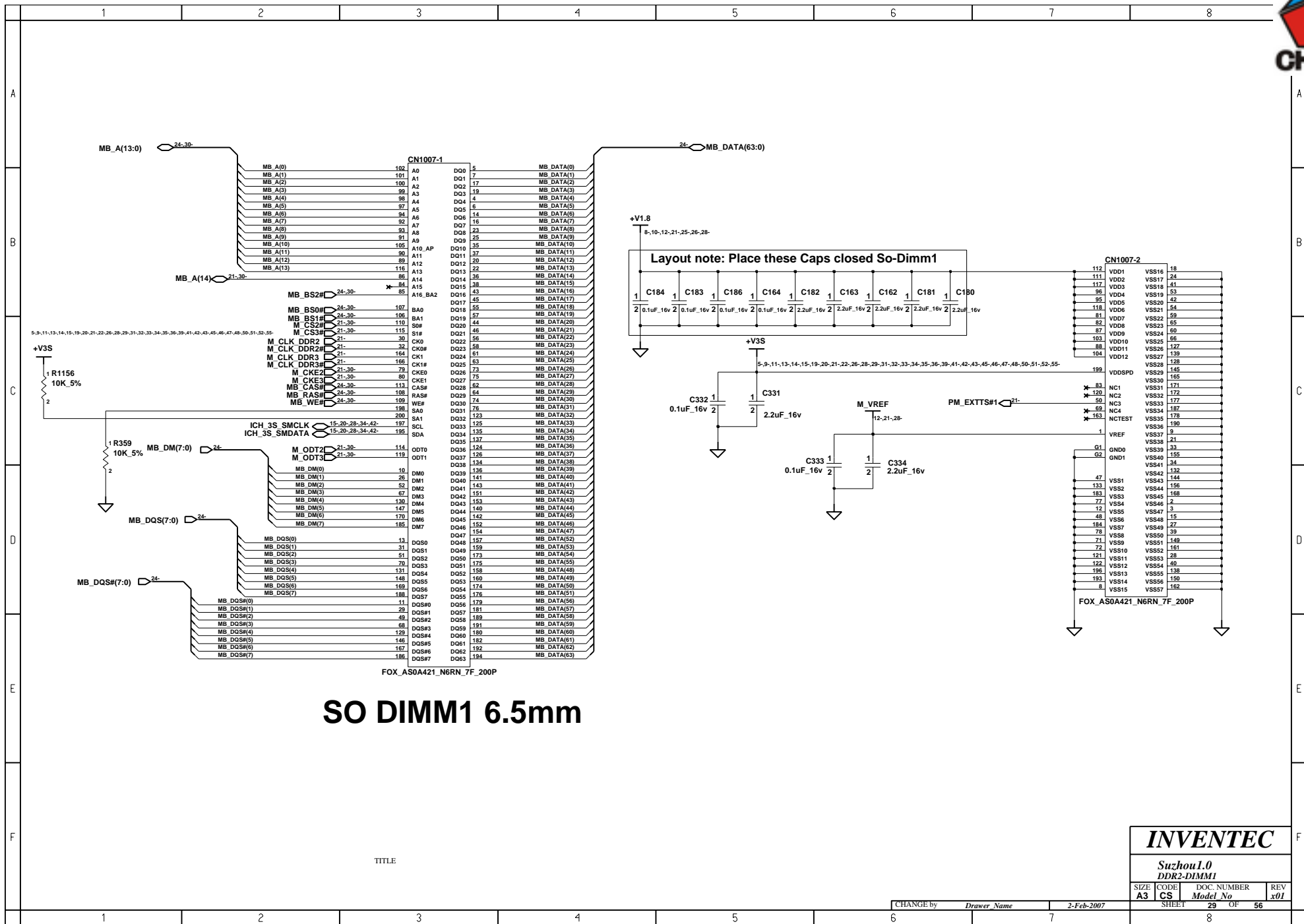

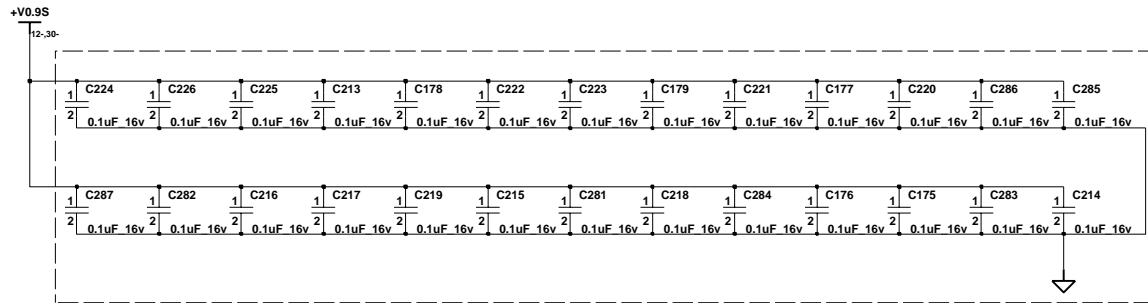

LAYOUT NOTES : PLACE ONE CAP CLOSE TO EVERY 2 PULL UP RESISTOR TERMINATED TO +V0.9S

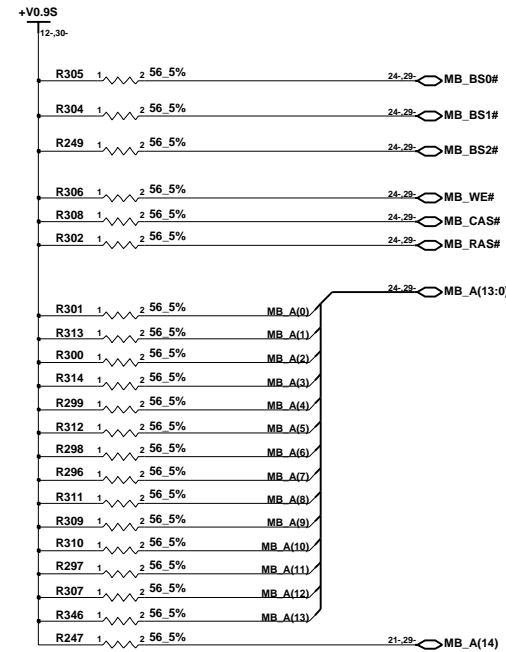
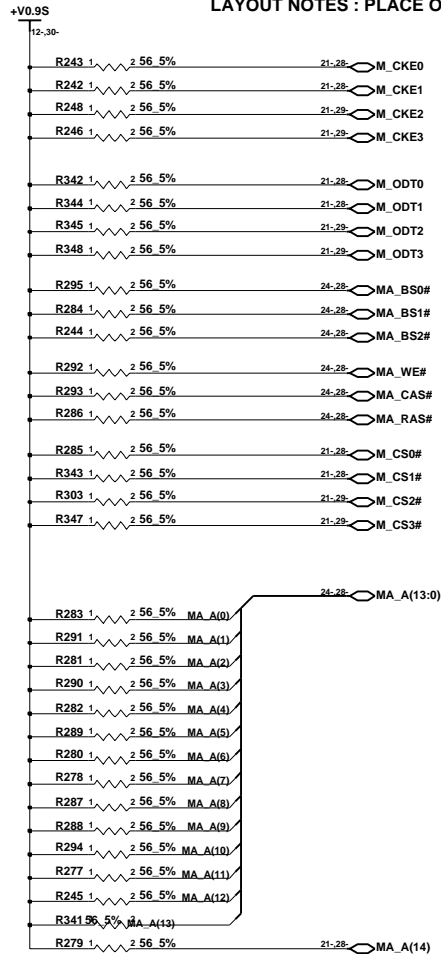

INVENTEC

TITLE: **Suzhou 1.0**
DDR2-DAMPING

SIZE	CODE	DOC. NUMBER	REV
A3	CS	Model No	x01

CHANGE by: *Drawer Name* 27-Sep-2003

SHEET 30 OF 56

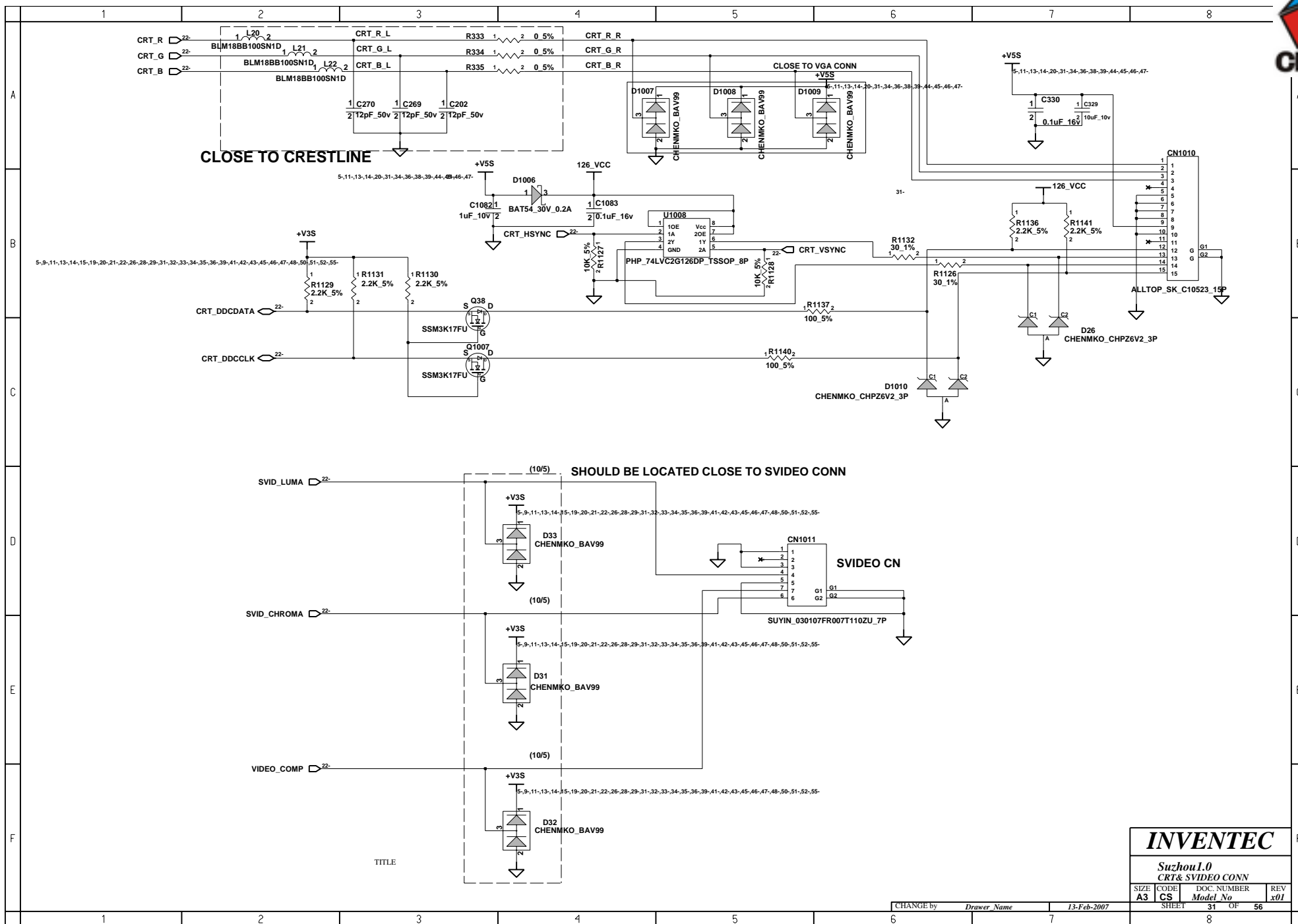

INVENTEC

Suzhou 1.0
CRT & SVIDEO CONN

SIZE	CODE	DOC. NUMBER	REV
A3	CS	Model No	x01

CHANGE by *Drawer Name* 13-Feb-2007

SHEET 31 OF 56

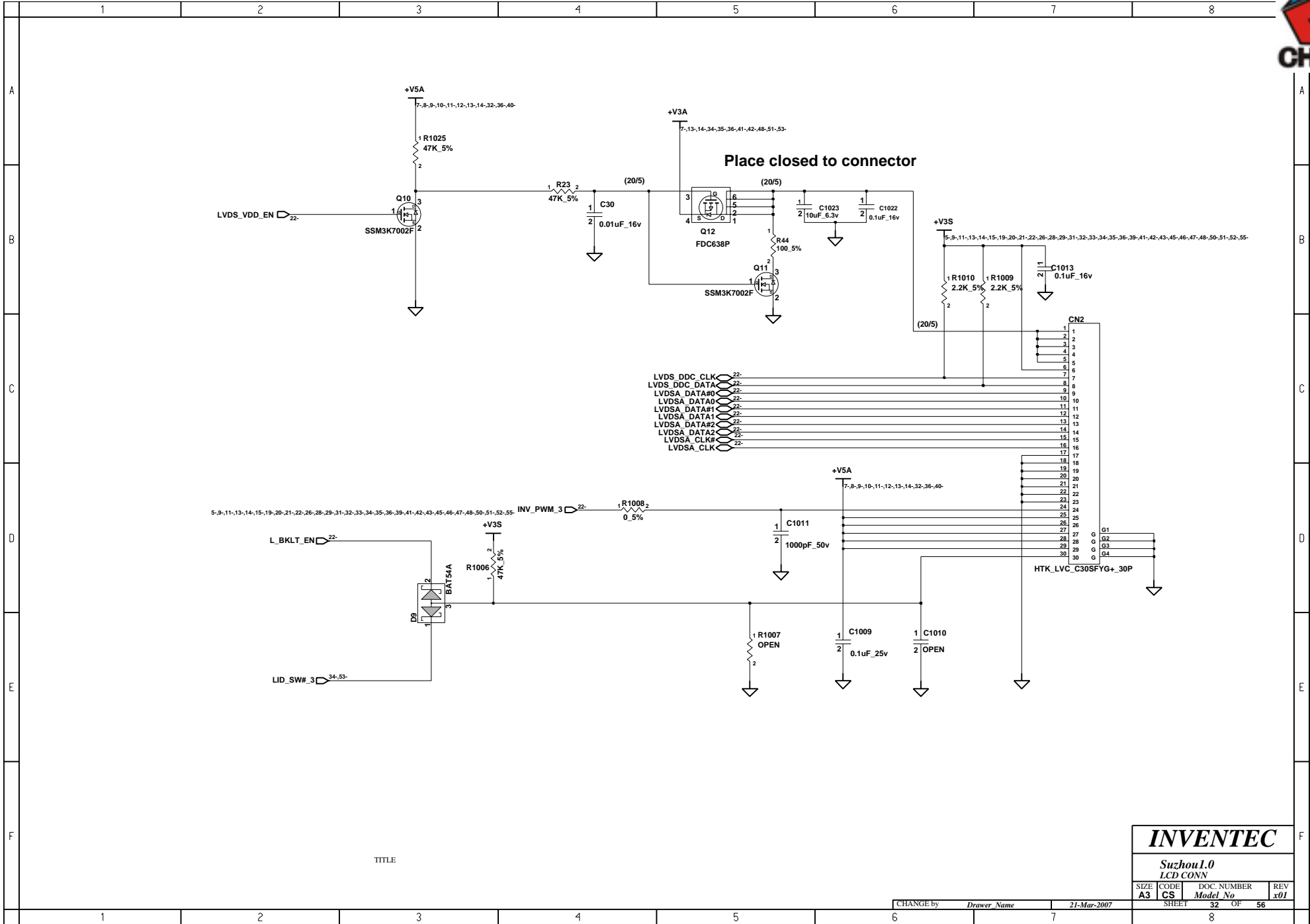

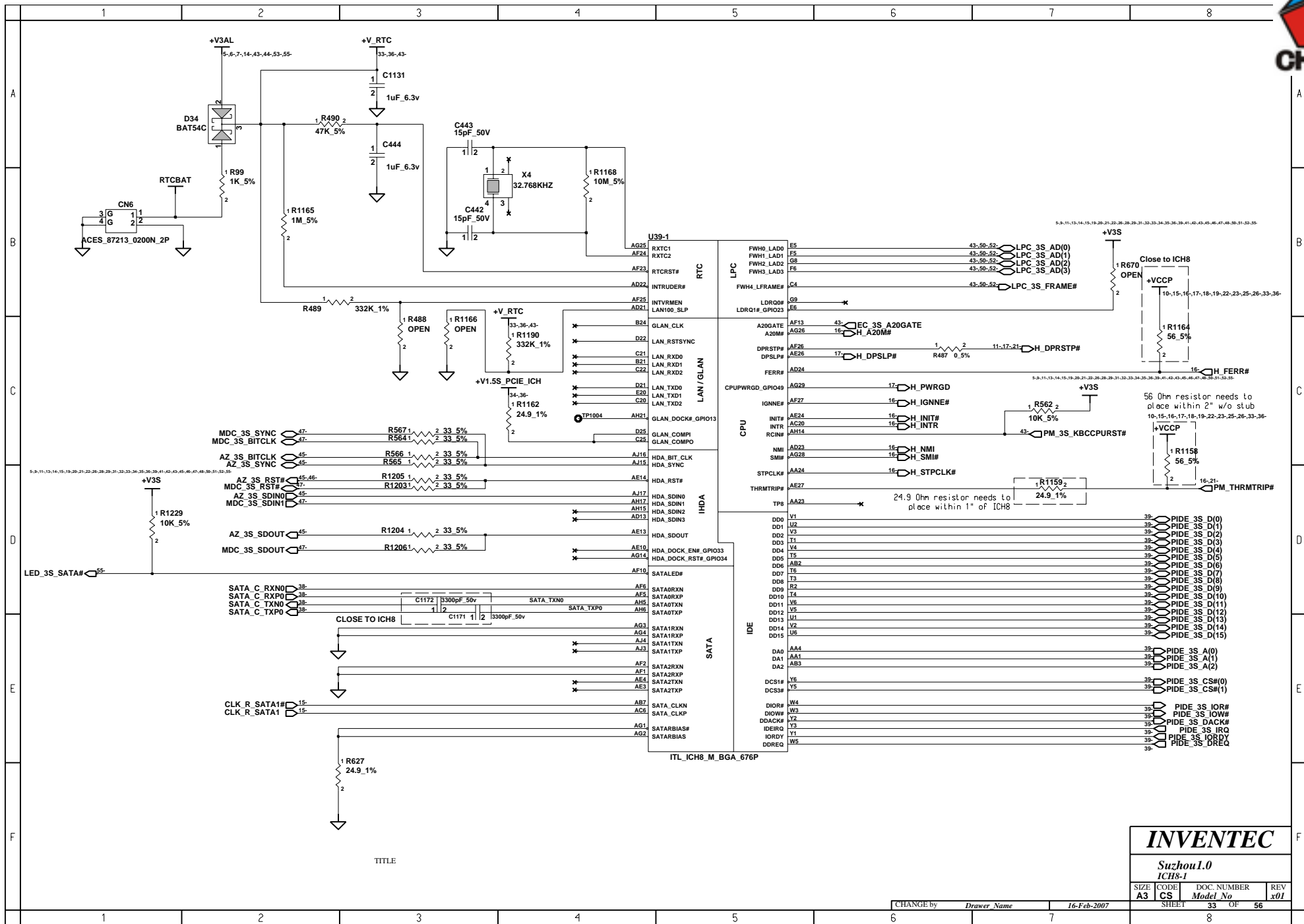

INVENTEC

Suzhou 1.0
ICH8-1

SIZE	CODE	DOC. NUMBER	REV
A3	CS	Model No	x01

CHANGE by *Drawer Name* 16-Feb-2007

SHEET 33 OF 56

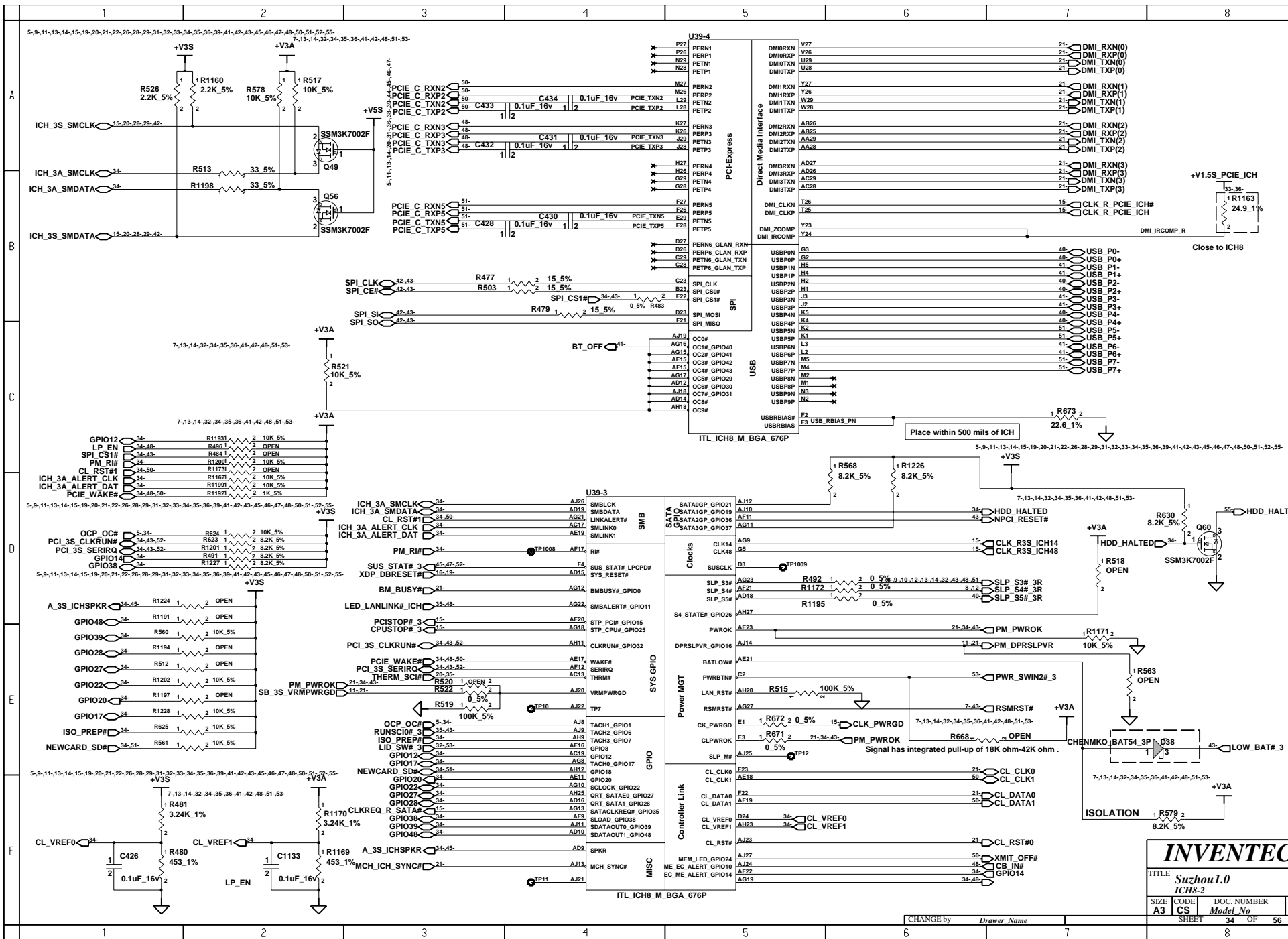

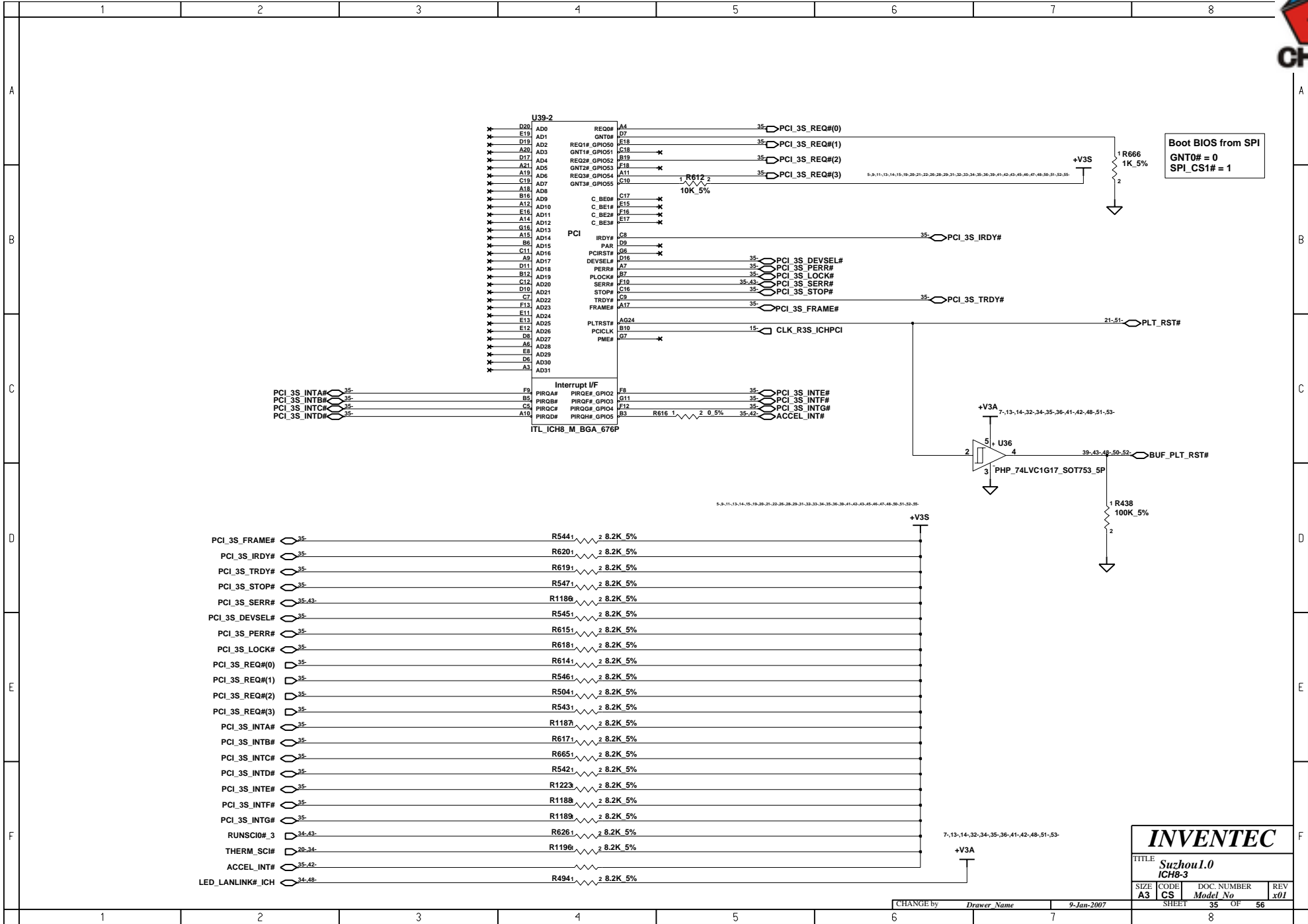

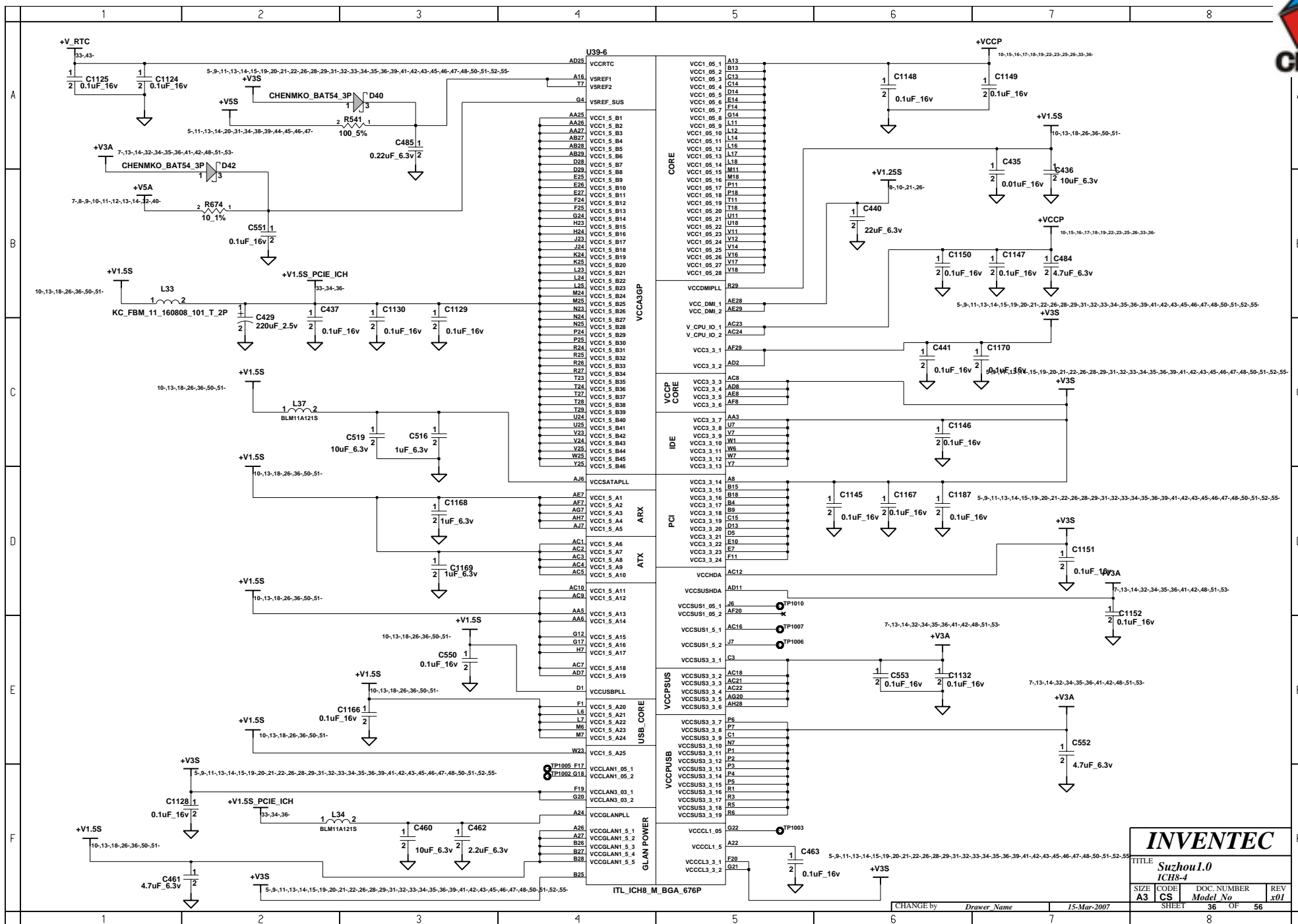

INVENTEC

TITLE **Suzhou I.0**

SIZE **A3** CODE **CS** DOC. NUMBER **Model No** REV **x01**

CHANGE by **Drawer Name** 15-Mar-2007

SHEET **36** OF **56**



	1	2	3	4	5	6	7	8
A								
B								
C								
D								
E								
F								

U39-5

A23	VSS001	VSS009	K7
AA	VSS002	VSS100	L1
AA2	VSS003	VSS101	L13
AA7	VSS004	VSS102	L15
AB	VSS005	VSS103	L26
AB1	VSS006	VSS104	L27
AB24	VSS007	VSS105	L4
AC11	VSS008	VSS106	L5
AC14	VSS009	VSS107	M12
AC25	VSS010	VSS108	M13
AC26	VSS011	VSS109	M14
AC27	VSS012	VSS110	M15
AD17	VSS013	VSS111	M16
AD26	VSS014	VSS112	M17
AD28	VSS015	VSS113	M23
AD29	VSS016	VSS114	M28
AD3	VSS017	VSS115	M29
AD4	VSS018	VSS116	M3
AD6	VSS019	VSS117	N1
AE1	VSS020	VSS118	N11
AE15	VSS021	VSS119	N12
AE2	VSS022	VSS120	N13
AE22	VSS023	VSS121	N14
AD1	VSS024	VSS122	N15
AE25	VSS025	VSS123	N16
AE5	VSS026	VSS124	N17
AE6	VSS027	VSS125	N18
AE9	VSS028	VSS126	N26
AF14	VSS029	VSS127	N27
AF16	VSS030	VSS128	N4
AF18	VSS031	VSS129	N5
AF2	VSS032	VSS130	N6
AF4	VSS033	VSS131	P12
AG5	VSS034	VSS132	P13
AG6	VSS035	VSS133	P14
AH10	VSS036	VSS134	P15
AH13	VSS037	VSS135	P16
AH16	VSS038	VSS136	P17
AH19	VSS039	VSS137	P23
AH2	VSS040	VSS138	P28
AF28	VSS041	VSS139	P29
AH22	VSS042	VSS140	R11
AH24	VSS043	VSS141	R12
AH26	VSS044	VSS142	R13
AH3	VSS045	VSS143	R14
AH4	VSS046	VSS144	R15
AH6	VSS047	VSS145	R16
AJ5	VSS048	VSS146	R17
B11	VSS049	VSS147	R18
B14	VSS050	VSS148	R28
B17	VSS051	VSS149	R4
B2	VSS052	VSS150	T12
B20	VSS053	VSS151	T13
B22	VSS054	VSS152	T14
B6	VSS055	VSS153	T15
C24	VSS056	VSS154	T16
C26	VSS057	VSS155	T17
C27	VSS058	VSS156	T2
C3	VSS059	VSS157	U12
D12	VSS060	VSS158	U13
D15	VSS061	VSS159	U14
D18	VSS062	VSS160	U15
D2	VSS063	VSS161	U16
D4	VSS064	VSS162	U17
E21	VSS065	VSS163	U23
E24	VSS066	VSS164	U26
E4	VSS067	VSS165	U27
E9	VSS068	VSS166	U3
F15	VSS069	VSS167	U5
E23	VSS070	VSS168	V13
F26	VSS071	VSS169	V15
F29	VSS072	VSS170	V28
F7	VSS073	VSS171	V29
G1	VSS074	VSS172	W2
E2	VSS075	VSS173	W26
G10	VSS076	VSS174	W27
G13	VSS077	VSS175	Y28
G19	VSS078	VSS176	Y29
G23	VSS079	VSS177	Y4
G25	VSS080	VSS178	AB4
G26	VSS081	VSS179	AB23
G27	VSS082	VSS180	AB5
H25	VSS083	VSS181	AB6
H28	VSS084	VSS182	AD5
H29	VSS085	VSS183	U4
H3	VSS086	VSS184	W24
HE	VSS087	VSS185	A1
J1	VSS088	VSS.NCTF.02	A2
J26	VSS089	VSS.NCTF.03	A28
J27	VSS090	VSS.NCTF.04	A29
J4	VSS091	VSS.NCTF.05	AH1
J4	VSS092	VSS.NCTF.06	AH29
K23	VSS093	VSS.NCTF.07	AJ1
K28	VSS094	VSS.NCTF.08	AJ2
K29	VSS095	VSS.NCTF.09	AJ28
K29	VSS096	VSS.NCTF.010	AJ29
KA	VSS097	VSS.NCTF.011	B1
KL	VSS098	VSS.NCTF.012	B29

ITL_ICH8_M_BGA_676P

TITLE

INVENTEC

Suzhou1.0
ICH8-5

SIZE	CODE	DOC. NUMBER	REV
A3	CS	Model No	x01

SHEET 37 OF 56

CHANGE by Drawer Name 21-Mar-2007

	1	2	3	4	5	6	7	8
--	---	---	---	---	---	---	---	---

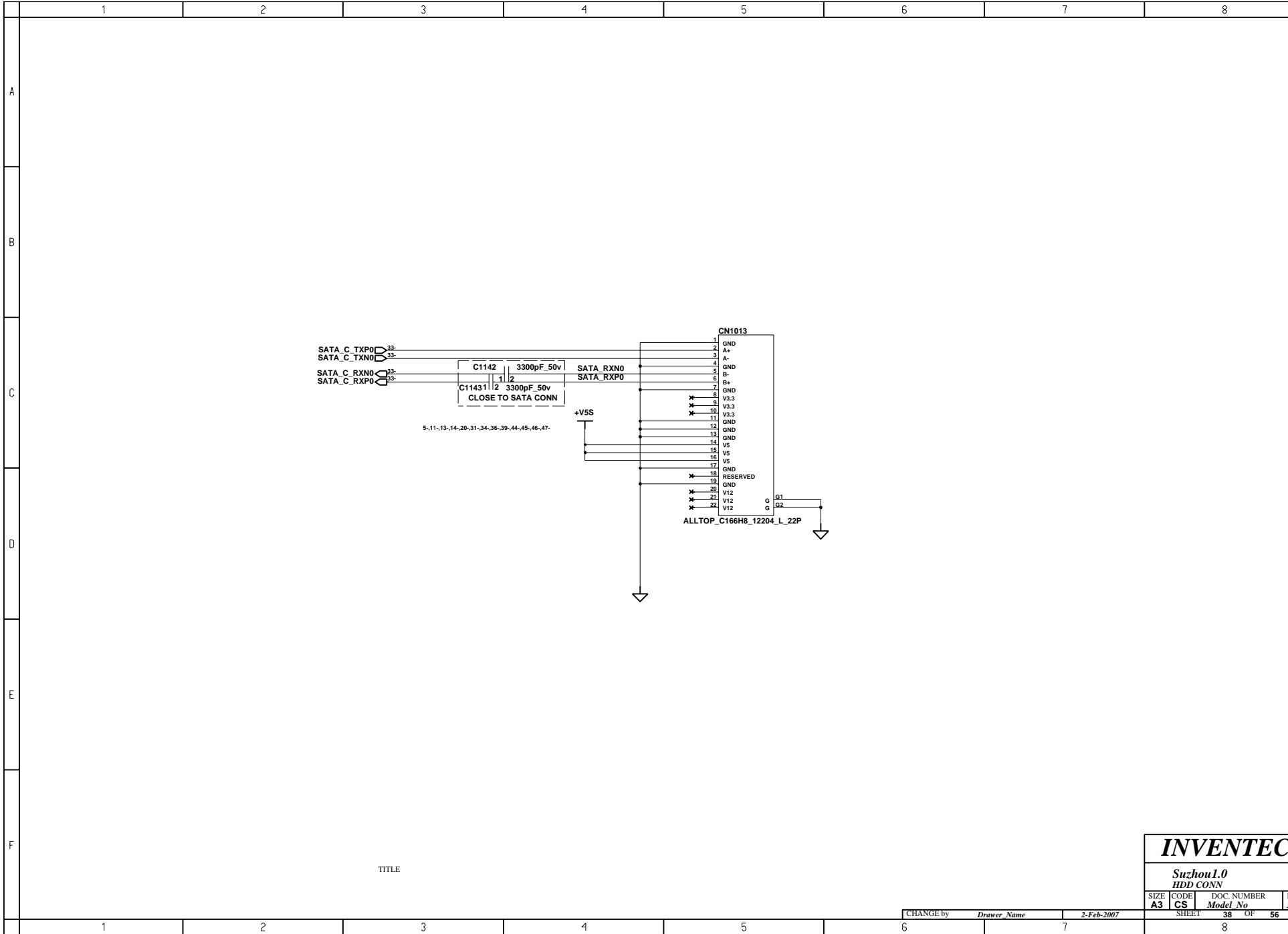

Suzhou1.0
HDD CONN

SIZE A3	CODE CS	DOC. NUMBER <i>Model No</i>	REV <i>x01</i>
-------------------	-------------------	--------------------------------	-------------------

	SHEET	38	OF	56
		8		

CHANGE by	<i>Drawer Name</i>	2-Feb-2007
-----------	--------------------	------------

6	7
---	---

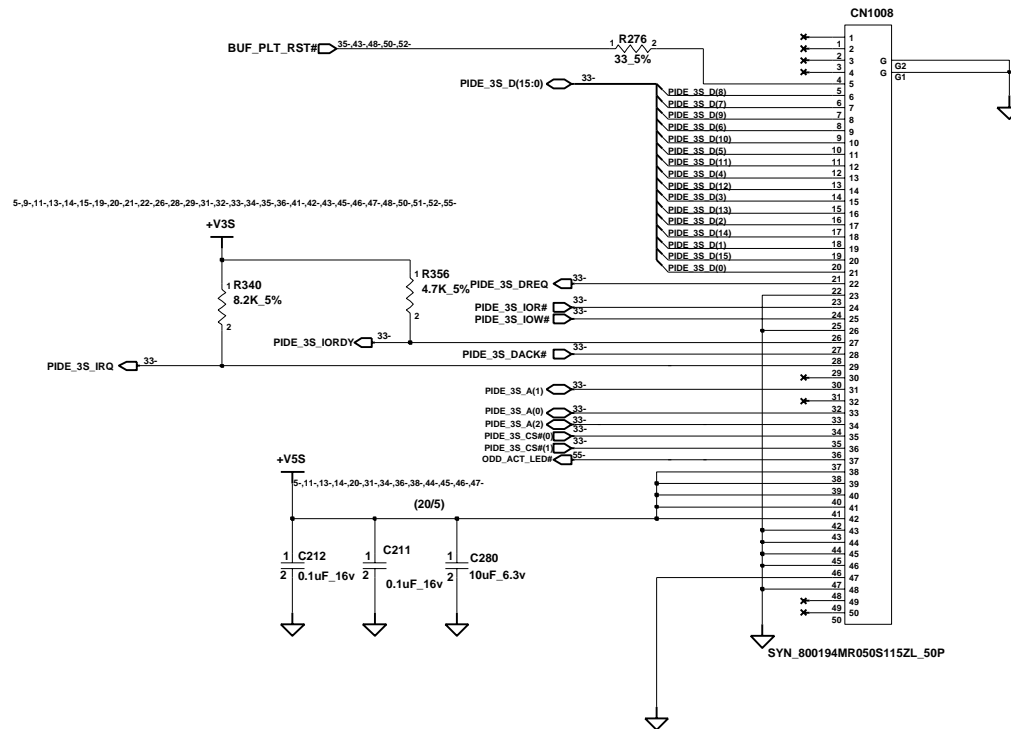

TITLE

INVENTEC

Suzhou 1.0
ODD CONN

SIZE	CODE	DOC. NUMBER	REV
A3	CS	Model No	x01

CHANGE by *Drawer Name* 21-Mar-2007

SHEET 39 OF 56

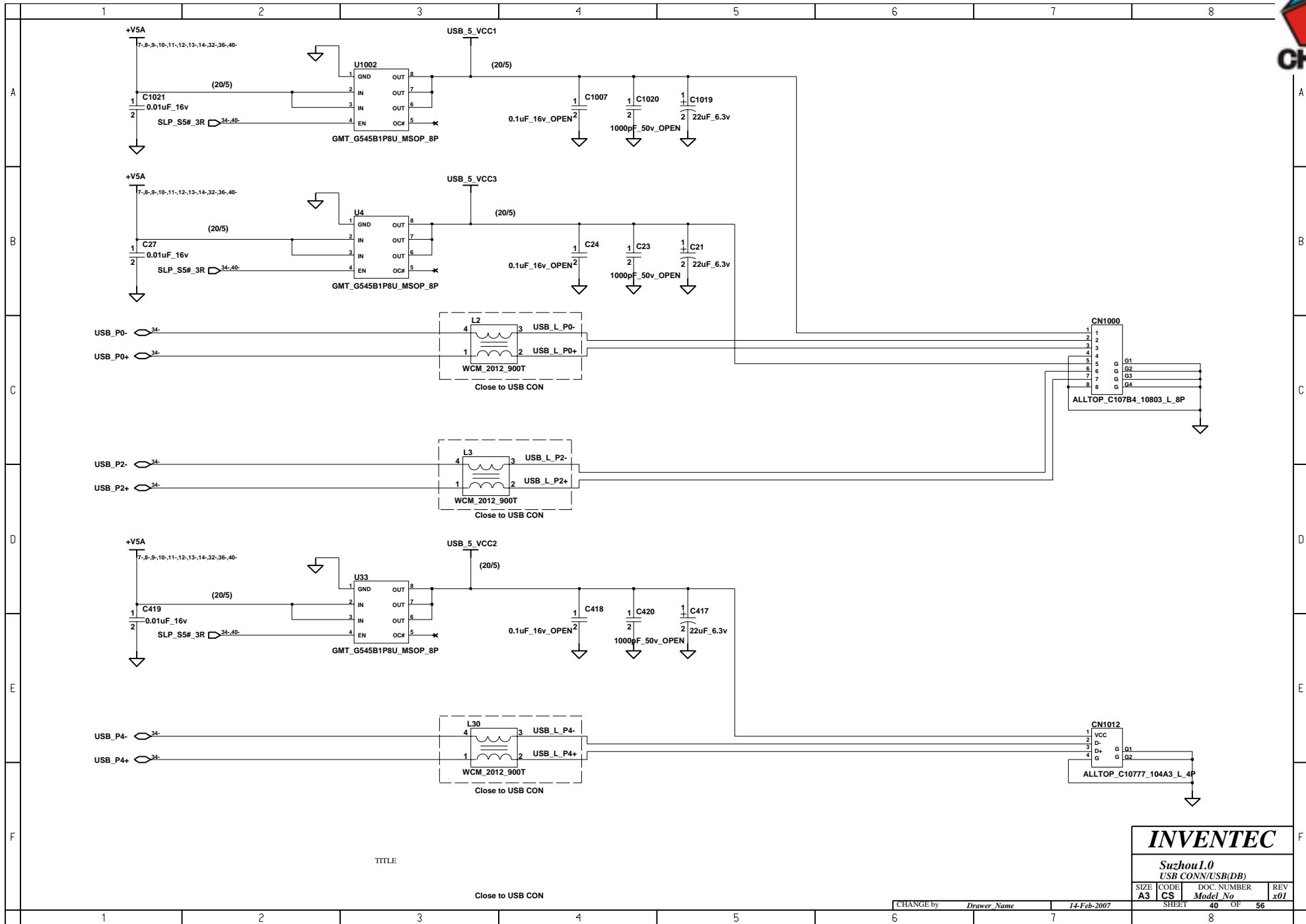

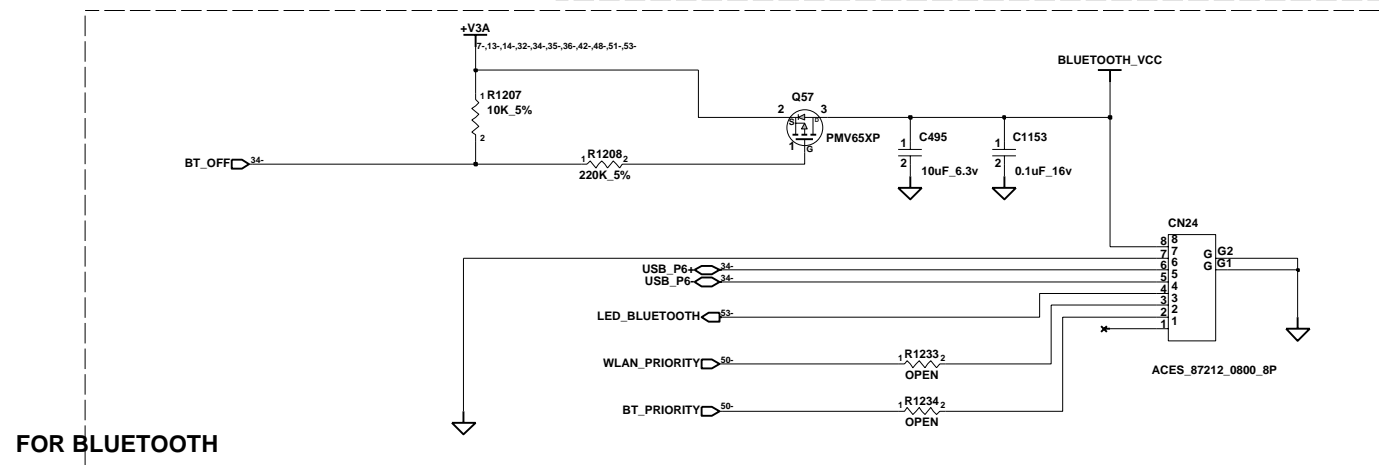
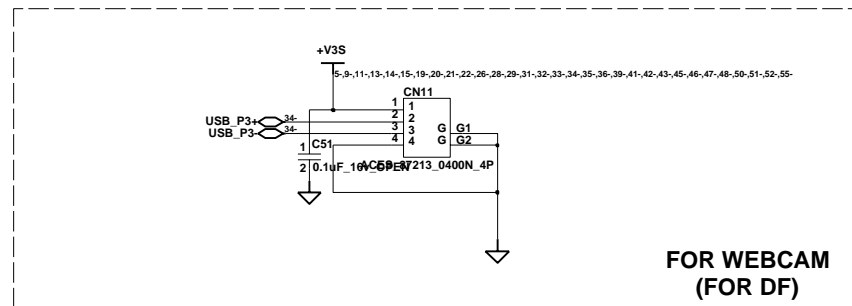
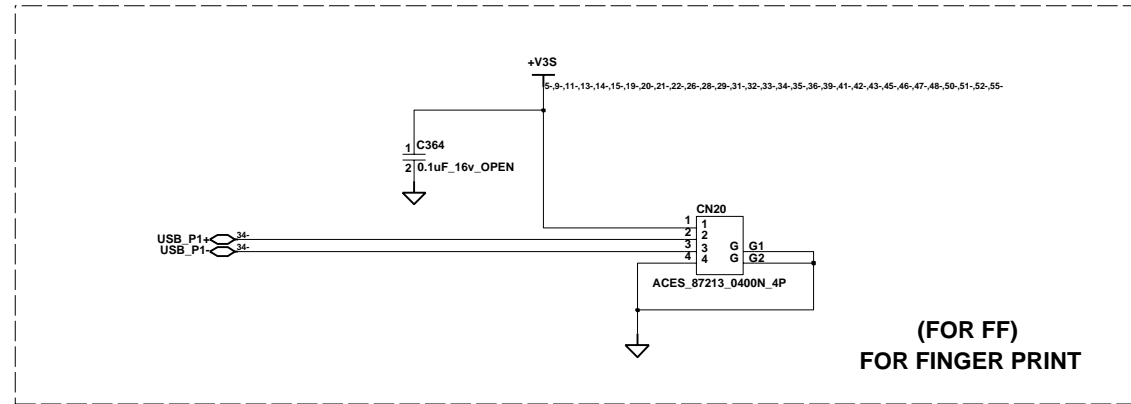

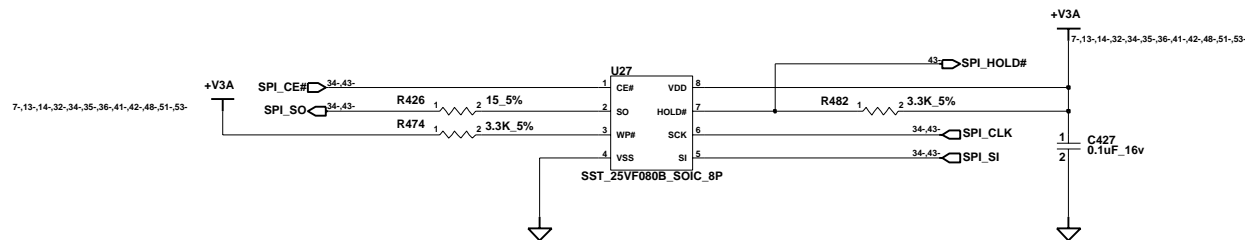
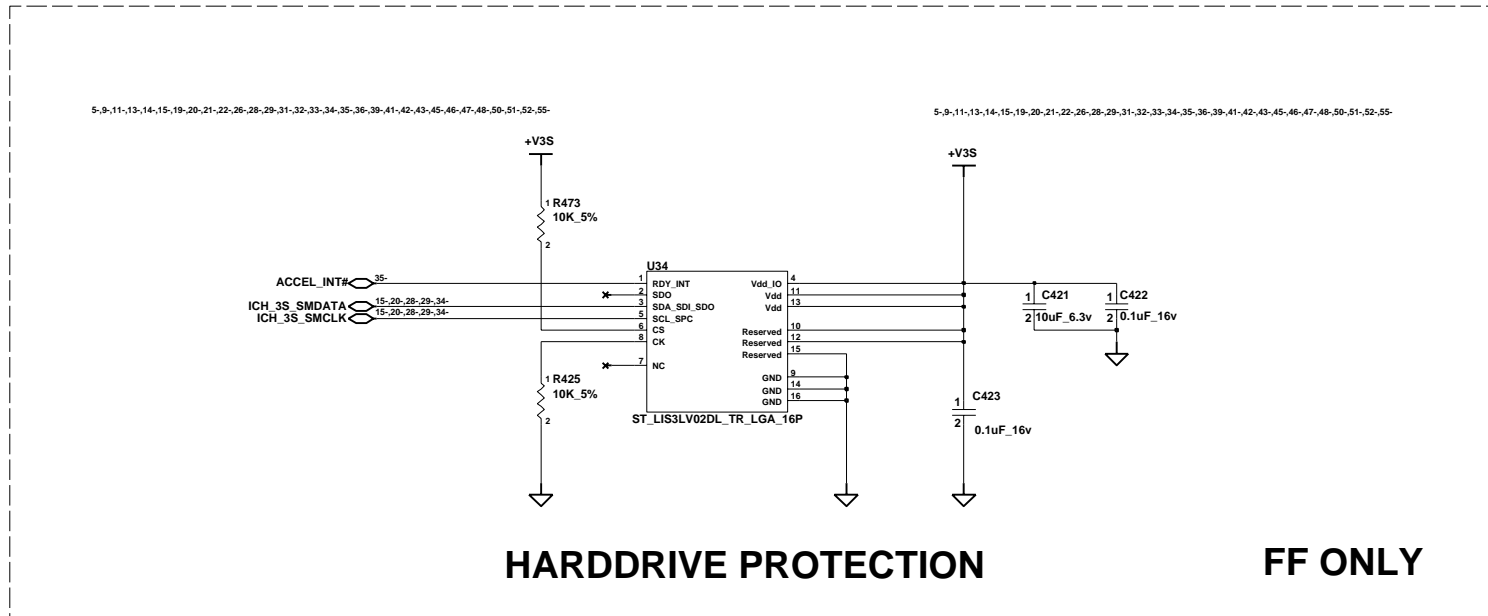

TITLE

INVENTEC

Suzhou 1.0
SPI/HDD PROTECTION

SIZE	CODE	DOC. NUMBER	REV
A3	CS	Model No	x01

CHANGE by *Drawer Name* 4-Jan-2007

SHEET 42 OF 56

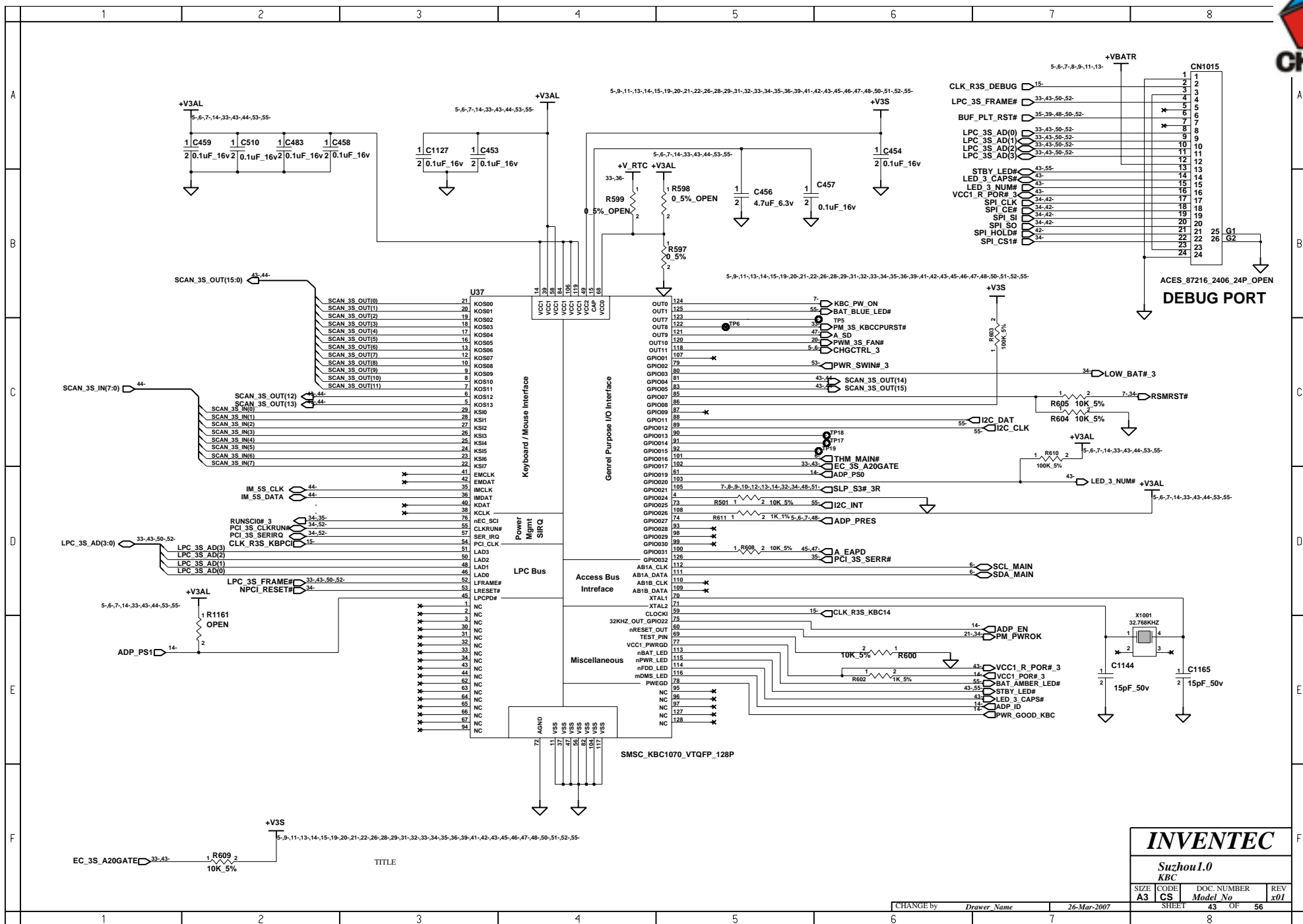

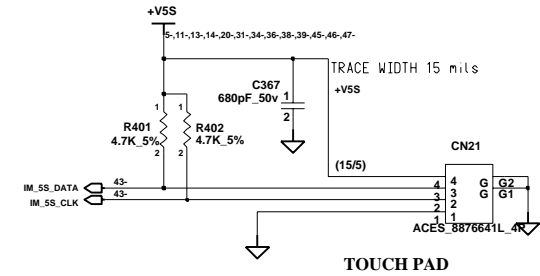
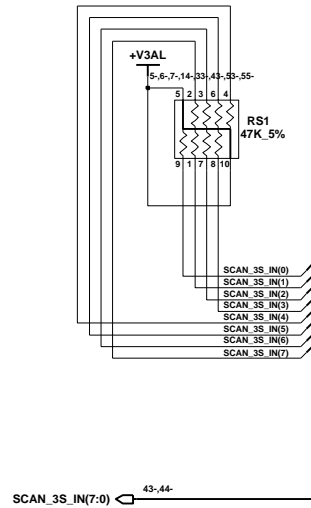
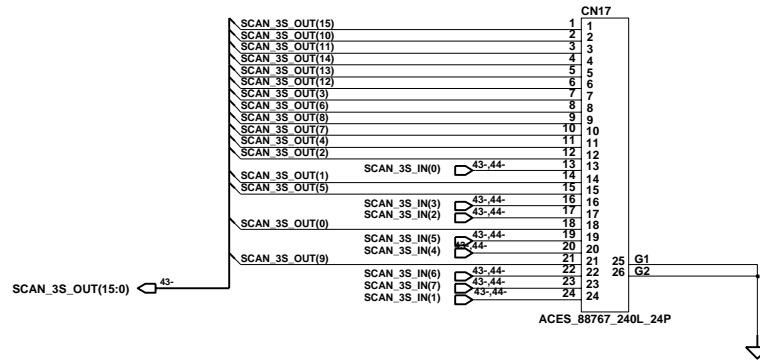

TITLE

INVENTEC

Suzhou 1.0
INT.KBC/POINT DEVICES

SIZE	CODE	DOC. NUMBER	REV
A3	CS	Model No	x01

CHANGE by *Drawer Name* 5-Feb-2007

SHEET 44 OF 56

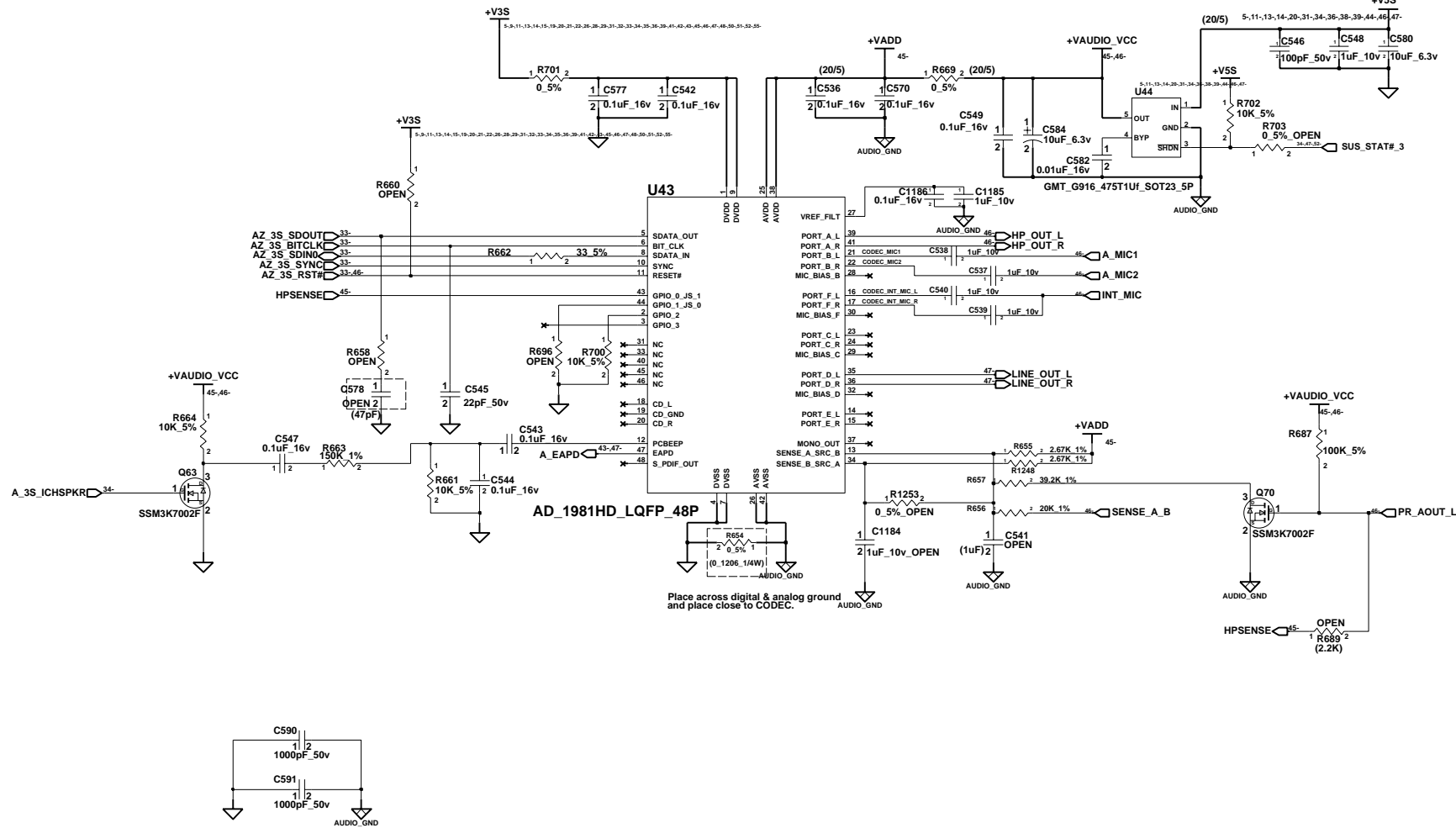

TITLE

INVENTEC

Suzhou1.0
CODEC_1981HD

SIZE	CODE	DOC. NUMBER	REV
A3	CS	Model No	x01

CHANGE by *Drawer Name* 4-Jan-2007

SHEET 45 OF 56

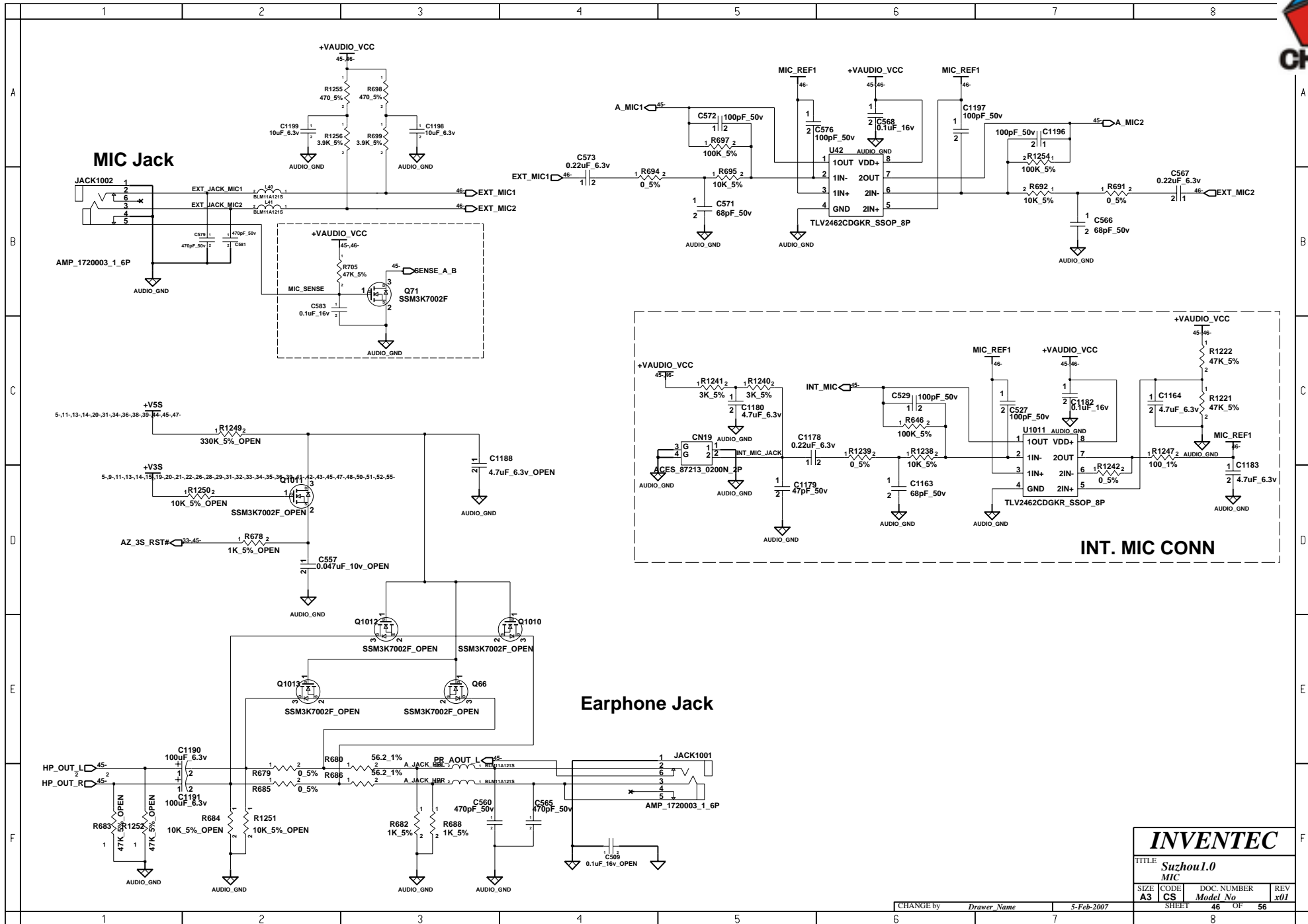

INVENTEC

TITLE: Suzhou1.0
MIC

SIZE: A3 CODE: CS DOC. NUMBER: Model No. REV: x01

CHANGE by: Drawer Name 5-Feb-2007

SHEET 46 OF 56

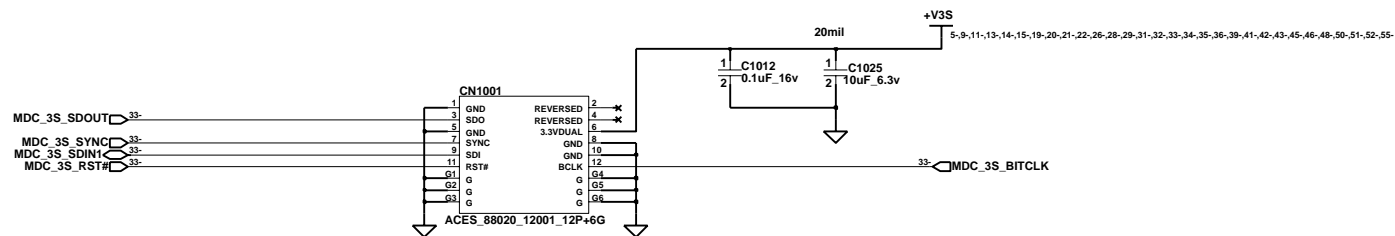
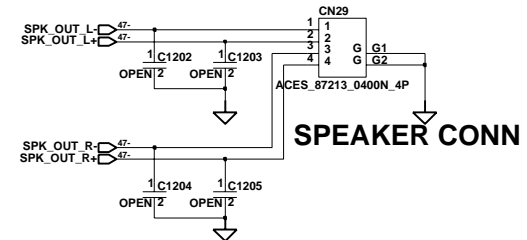
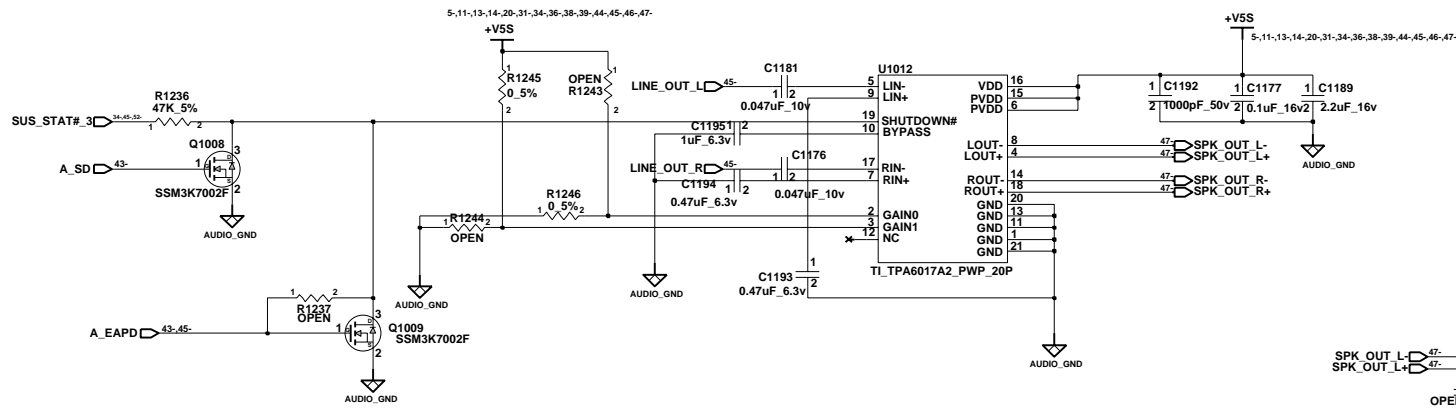

MDC CONN

TITLE

INVENTEC

Suzhou 1.0
MDC

SIZE	CODE	DOC. NUMBER	REV
A3	CS	Model No	x01

CHANGE by *Drawer Name* 4-Jan-2007

SHEET 47 OF 56

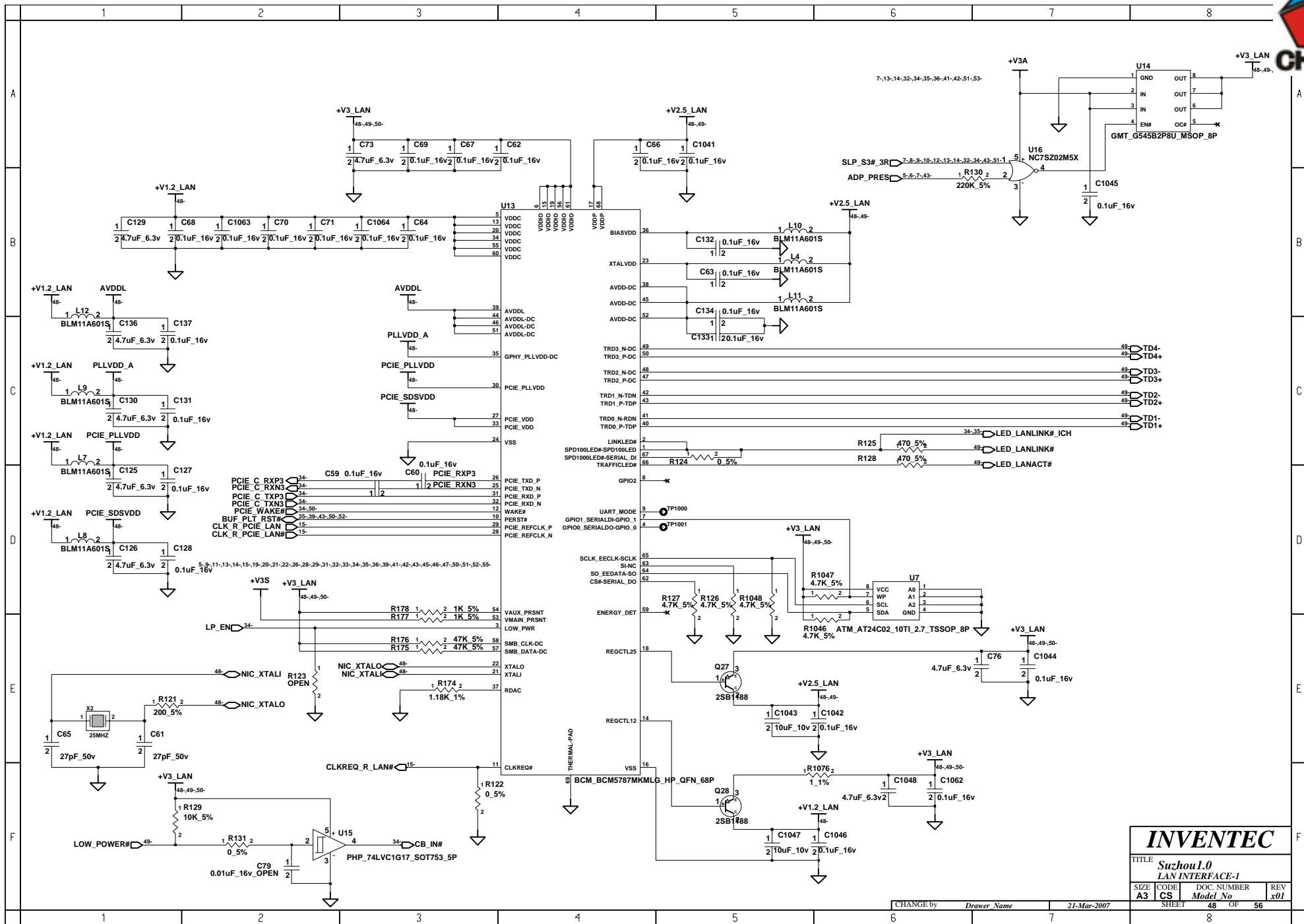

TITLE			
<i>Suzhou1.0</i> <i>LAN INTERFACE-1</i>			
SIZE	CODE	DOC. NUMBER	REV
A3	CS	<i>Model No</i>	<i>x01</i>

SIZE A3	CODE CS	DOC. NUMBER <i>Model No</i>	REV <i>x01</i>
-------------------	-------------------	--------------------------------	-------------------

CHANGE by	<i>Drawer Name</i>	<i>21-Mar-2007</i>
-----------	--------------------	--------------------

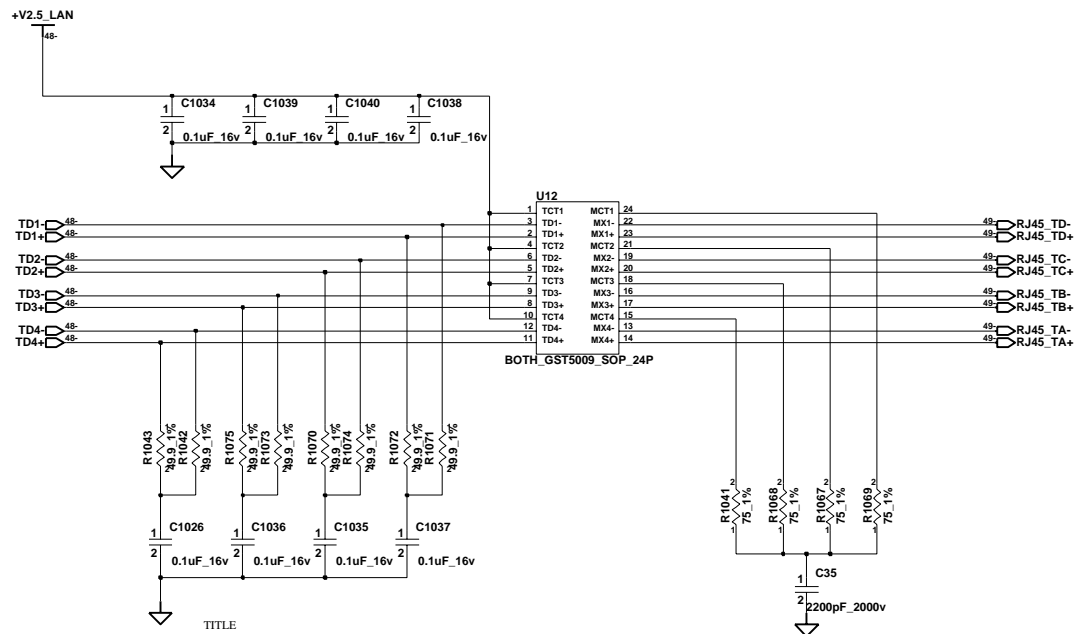
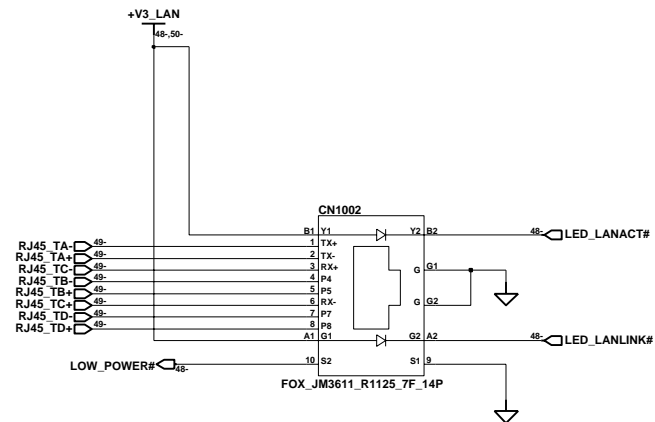

INVENTEC			
Suzhou LAN RJ45 CONN			
SIZE	CODE	DOC. NUMBER	REV
A3	CS	Model No	x01
SHEET		49	OF 56

CHANGE by *Drawer Name* 15-Mar-2007

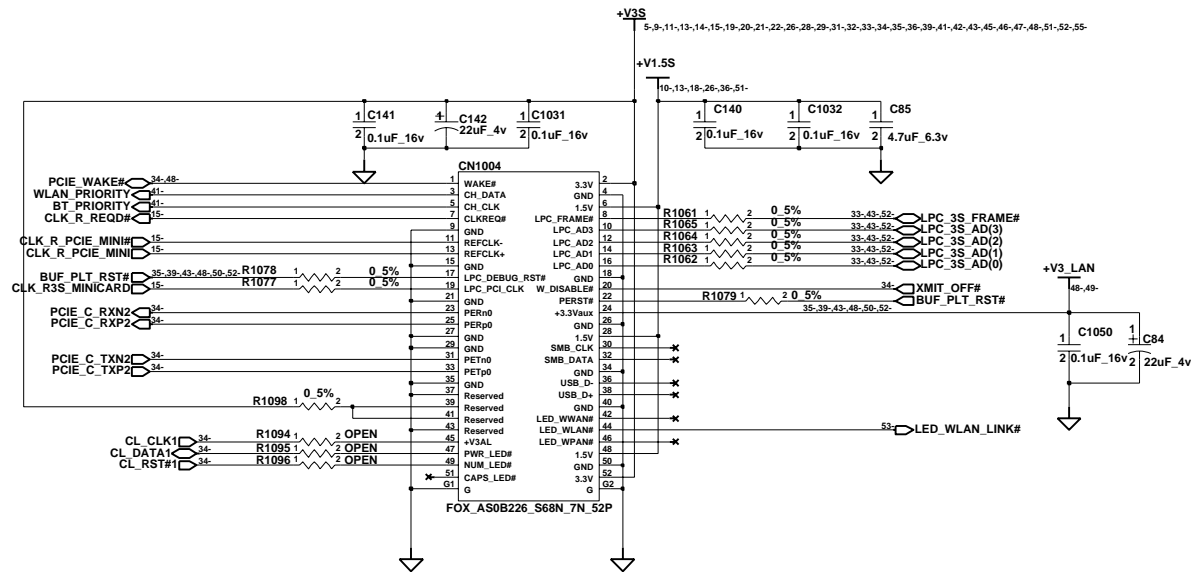

TITLE

INVENTEC

**Suzhou 1.0
MINI CARD**

SIZE	CODE	DOC. NUMBER	REV
A3	CS	Model No	x01

CHANGE by *Drawer Name* 7-Mar-2007

SHEET 50 OF 56

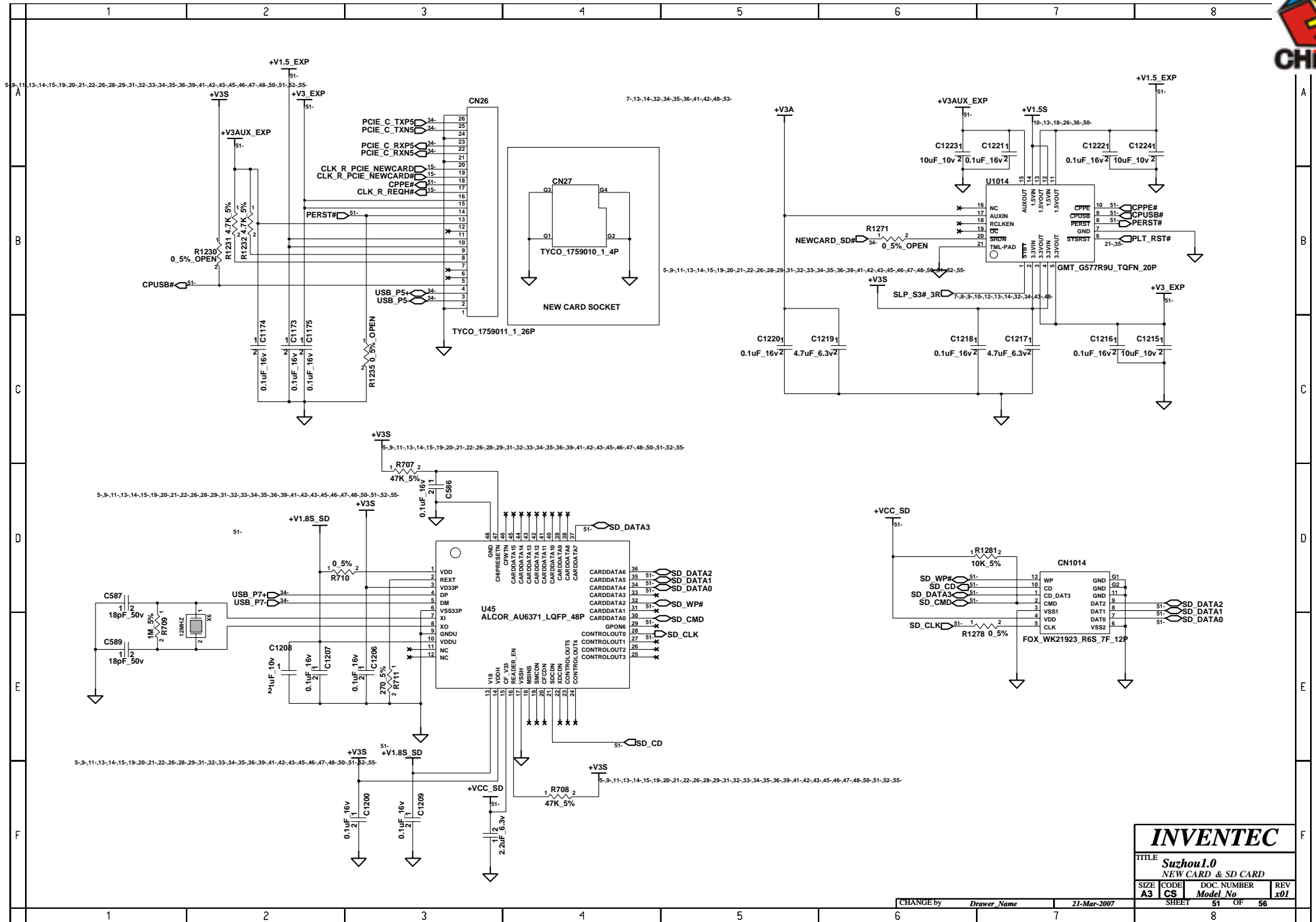

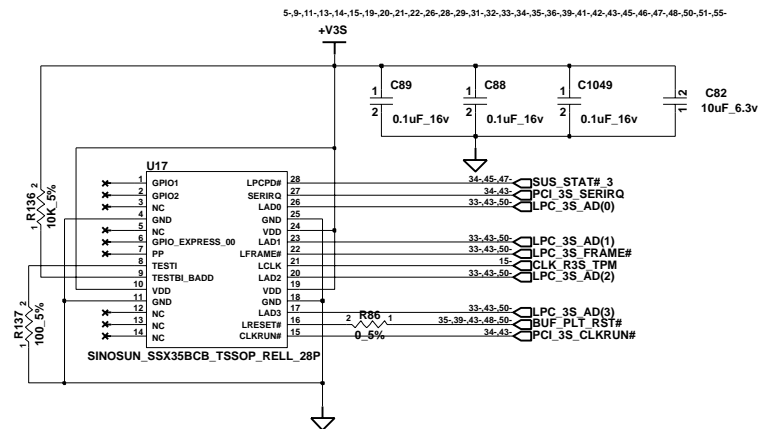

TITLE

INVENTEC

Suzhou1.0
TPM

SIZE	CODE	DOC. NUMBER	REV
A3	CS	Model No	x01

CHANGE by *Drawer Name* 25-Jan-2007

SHEET 52 OF 56

LID SWITCH

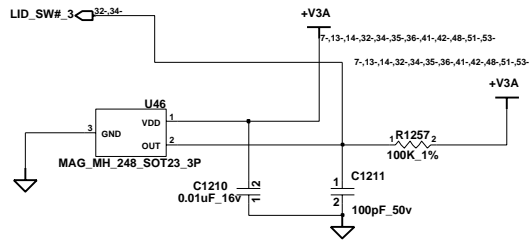

POWER SWITCH

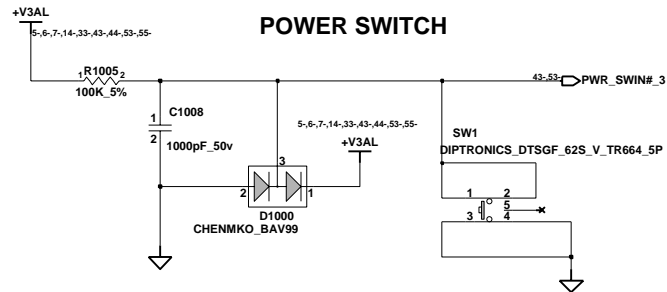

POWER / STANDBY LED

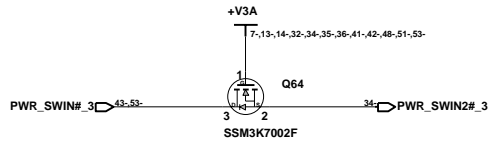

WLAN_Bluetooth LED

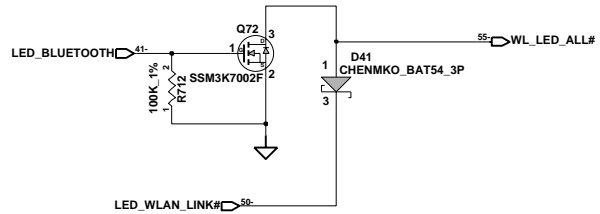

TITLE

INVENTEC

Suzhou 1.0
BUTTON&SWITCH&LED

SIZE	CODE	DOC. NUMBER	REV
A3	CS	Model No	x01

CHANGE by *Drawer Name* 15-Mar-2007

SHEET 53 OF 56

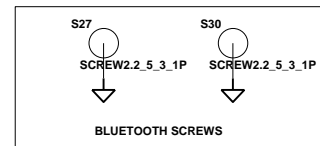
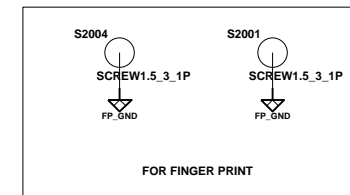
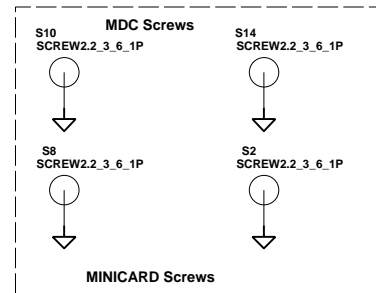
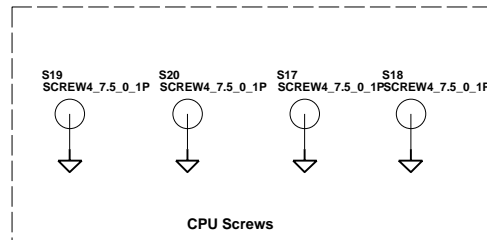
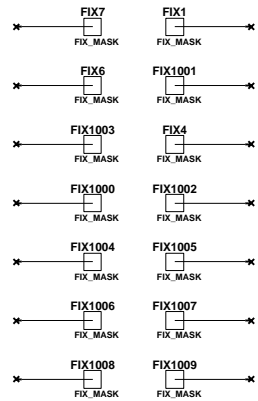
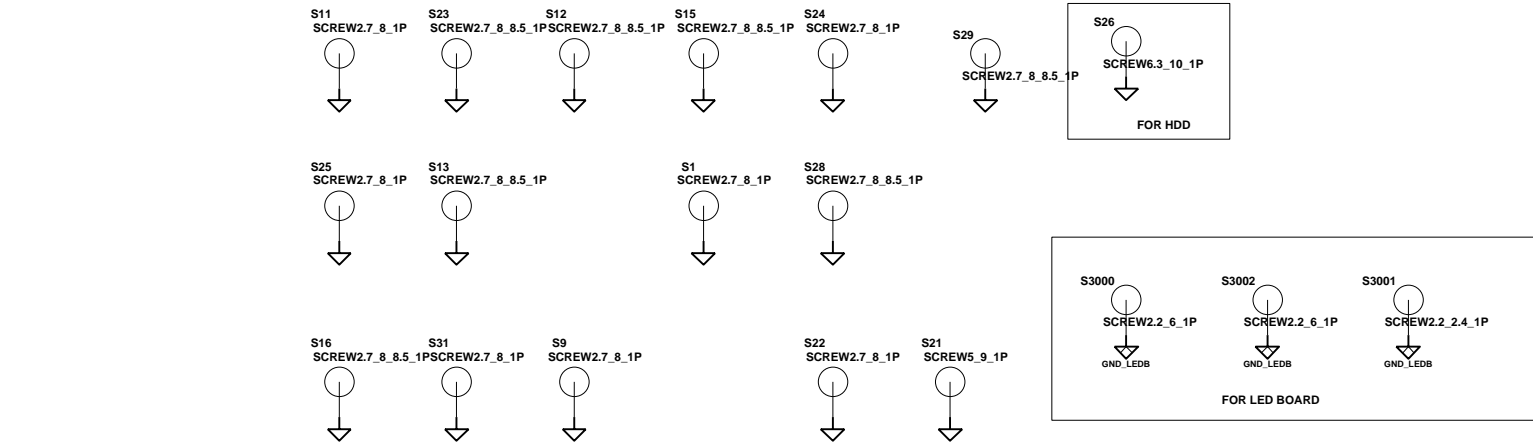

TITLE

INVENTEC			
Suzhou 1.0 SCREW			
SIZE	CODE	DOC. NUMBER	REV
A3	CS	Model No	x01
SHEET		54 OF	56

CHANGE by *Drawer Name* 21-Mar-2007

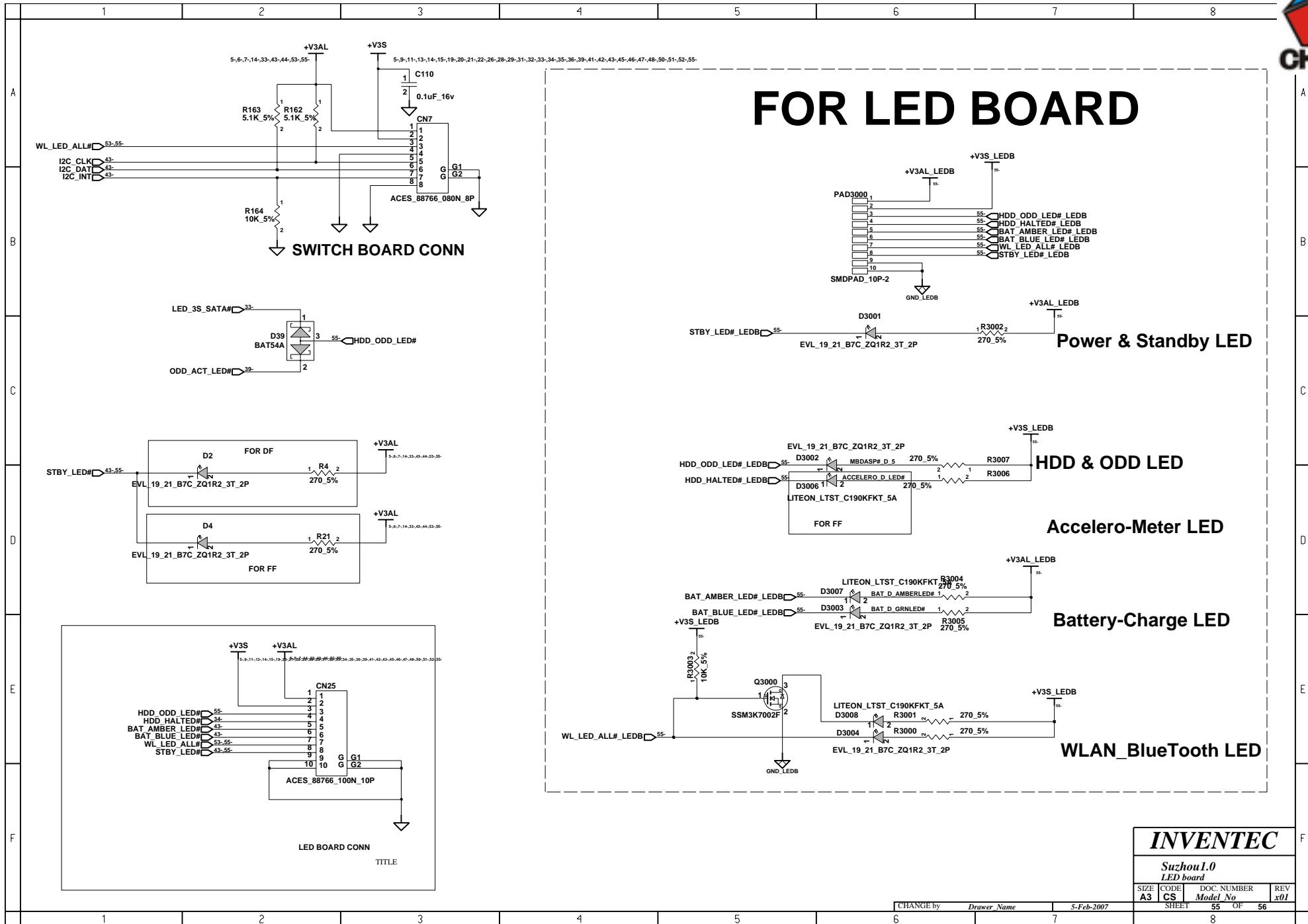

INVENTEC

Suzhou 1.0
LED board

SIZE A3	CODE CS	DOC. NUMBER <i>Model No</i>	REV <i>x01</i>
-------------------	-------------------	--------------------------------	-------------------

CHANGE by *Drawer Name* 5-Feb-2007

SHEET 55 OF 56

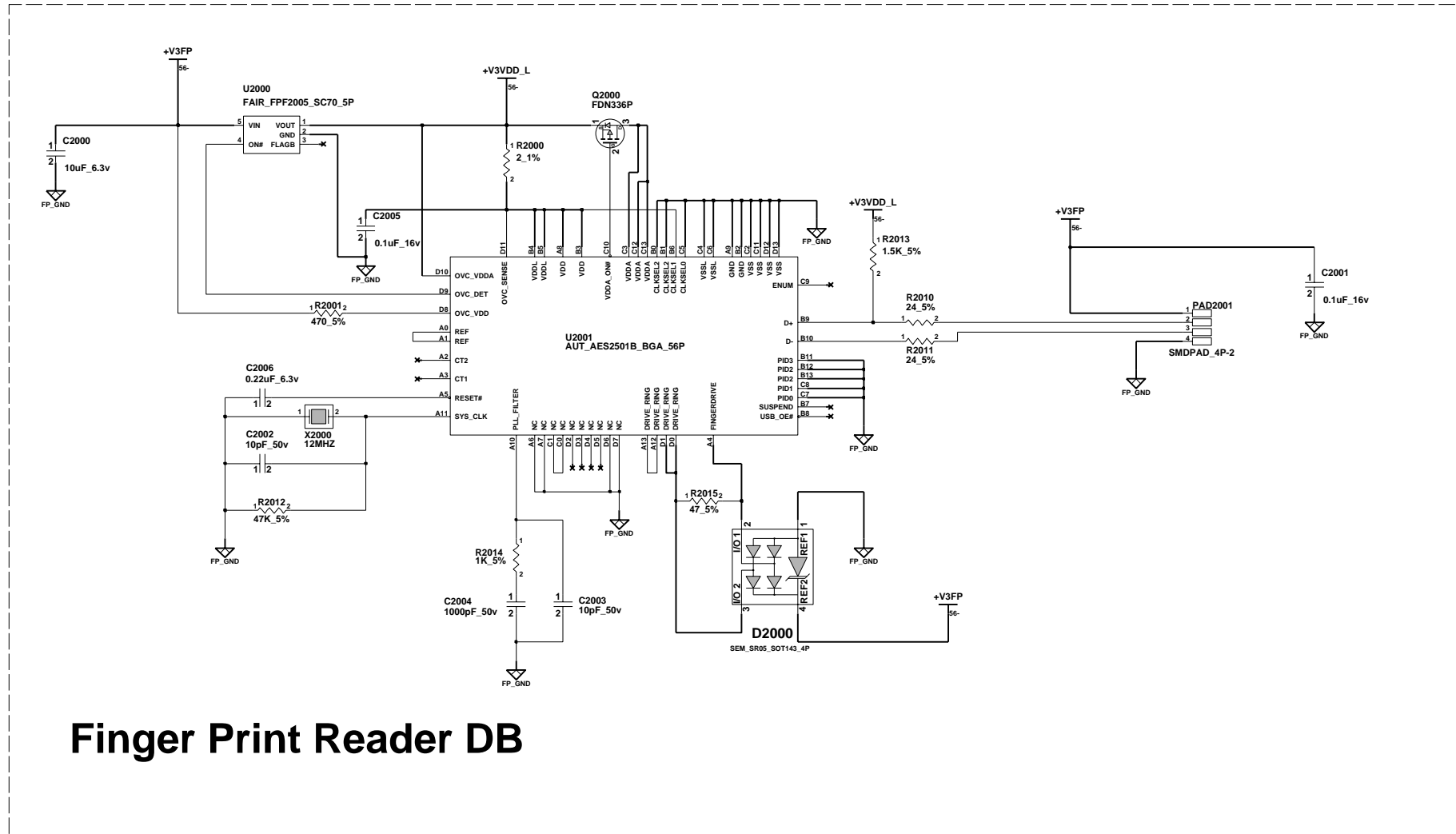

Finger Print Reader DB

TITLE

INVENTEC

Suzhou1.0
Finger Print board

SIZE	CODE	DOC. NUMBER	REV
A3	CS	Model No	x01

CHANGE by *Drawer Name* 22-Mar-2007

SHEET 56 OF 56